FULL LEASED WIRE ASSOCIATED PRESS TELEGRAPH SERVICE

THE WEATHER.
Thunderstorms this afternoon or tonight. Wednesday partly cloudy.

THE NEWARK ADVOCATE

Organize a "Bring 'Em Back Club" Today

VOLUME 97—NUMBER 71 NEWARK, OHIO, TUESDAY EVENING, APRIL 22, 1919 TEN CENTS A WEEK

ENTHUSIASM FOR 5TH LOAN GREATER THAN ANY OTHER

Reports to Treasury Department Indicate Its Success.

ADVANCE PLEDGES HEAVY CLEVELAND DISTRICT REPORTS

New England Cities and Towns Go Over Top Early In Drive.

[ASSOCIATED PRESS TELEGRAM]

Washington, April 22.—A "distinctive tone of optimism distinguished the scores of telegrams that arrived at the treasury department today," said an official review of the opening day of the Victory Liberty campaign.

Among the comments from Chairmen of federal reserve district organizations indicative of the reports in general were these:

Cleveland: "Advance pledges to the loan much greater than in any previous campaign."

Philadelphia: "Not one-tenth as much enthusiasm ever has been evidenced in connection with a loan."

Chicago: "Reports from all states in this district indicate boundless enthusiasm. Most auspicious opening ever vouchsafed any war loan in Chicago."

San Francisco: "Eighth district got away to good start. Three Missouri, two Illinois, one Arkansas and one Mississippi counties over. Memphis trying to reach quota this week. St. Louis starts fine."

Boston: "Thirty-five million dollars unofficially reported. Twenty-four cities and towns exceeded quota headed by Proctor, Vermont, with 300 per cent. oversubscriptions."

Kansas City: "Four counties in tenth district unofficially oversubscribed. Several counties in Kansas and Missouri, home of 35th division, planning to reach quota by time the division reaches home."

At 4 o'clock yesterday afternoon Detroit had oversubscribed its quota, according to a telegram to Secretary Glass today from John W. Staley, executive chairman of the city loan committee.

"The indications were," said the treasury review, "that the residents of local communities attracted by the unusually generous terms of the loan and the high interest rate, were planning to invest heavily."

ENGINEERS STILL OUT ON STRIKE

Eighteen Men at Two Newark Plants Hold Out For New Scale Adopted by Union.

Eighteen men, engineers and firemen, employed at the American Bottle company and the Newark Ice and Cold Storage company, are still out on strike as a result of the failure of these companies to grant the increases in wages which went into effect on April 14.

J. J. Smith, of the Cleveland district of the International Union of Steam and Operating Engineers is in the city, negotiating for the members of the union.

In a statement made today Smith said that 18 men were out, 12 firemen and engineers at the American Bottle company and three firemen and three engineers at the Newark Ice and Cold Storage plant.

When Superintendent Jesse Warthen was asked concerning the situation at the American Bottle company, he stated that the plant was still operating.

Smith stated the increase asked was a flat rate of 50 cents an hour for firemen ;60 cents for operating engineers; and 70 cents for chief engineers, and that the manufacturers of the city were notifieed by letter of the rate increase. According to Smith all the plants in the city complied with the increase excepting the American Bottle company the Newark Ice and Cold Storage company and the union is still negotiating with the A. H. Heisey company, but an amicable adjustment is expected there.

Smith stated that the city was organized with between 92 and 95 per cent of the men, members of the union.

"The manufactures have been endeavoring to secure help outside of the city," Smith said, "but are finding it difficult, as the state is well organized, we having 52 locals, and so far they have not been very successful. I understand, that the American Bottle company and the Newark Ice and Cold Storage company have each been able to secure but one man."

Ten men employed by the city, were also affected in the rate increase, but the matter was brought before council last night and the increase was granted.

SEEK RELATIVES HERE OF MAN FOUND DEAD

Chief of Police James Sheridan received a call from Ashland, last night stating that a dead man had been found in a box car, whose name was Bert Smith, aged about 50 years, five feet and ten inches tall and who would weigh about 150 pounds. He had red hair and his right leg had been broken and he used crutches. He was a glass worker as was evident from his card and it is believed that his home was in Licking county. Any information regarding the dead man should be reported to the patrol station.

PRISONERS WILL PLEAD.

The prisoners indicated at the last terms of the grand jury will plead tomorrow in common pleas court, and the civil docket will be called for the assignment of cases.

AIDED SAILORS AND Y. W. C. A. IN WAR

Mrs. Edward Townsend Stotesbury.

Mrs. Edward Townsend Stotesbury, wife of the great Philadelphia capitalist who is connected with a great many of the country's largest railroads, has given up much of her social life to devote her time to reconstruction work. She is a member of the War Council of the Y. W. C. A. and during the war she turned her large home into a club for sailors. Before her marriage she was Mrs. Lucretia Roberts Cromwell, of Washington and New York.

PLEDGES SUPPORT TO NEW COVENANT

[ASSOCIATED PRESS TELEGRAM]

Ogden, Utah, April 22.—That he will support the League of Nations covenant, provided it contains the amendments that have been reported by the newspapers was the statement of U. S. Senator Reed Smoot at a non-partisan banquet last night.

"I would support any League of Nations, pact or treaty that would tend ti lessen war," said the senator. "I would not turn over the United States to Asiatics of Europeans who never knew peace or liberty."

ITALIAN ENVOYS ARE ABSENT FROM MONDAY MEETING

No Agreement Reached On Vexing Question Of Dolmatian Coast.

GERMANY BOWS TO WILL OF ALLIED PEACE ENVOYS

Will Send Delegates With Powers To Negotiate Treaty of cPace.

[ASSOCIATED PRESS TELEGRAM]

Germany has bowed to the virtual ultimatum of the entente powers relative to the sending of "mere messengers" to the peace congress at Versailles and will be represented by a delegation having full powers to negotiate a treaty of peace.

This closes what for a time seemed to threaten a grave complication in the work of the congress. It is possible, however, that the actual meeting of the allied and German delegates will not occur until April 28, as the change in the German plans and the physical impossibility of having the official draft of the treaty ready for presentation April 25 makes a postponement of the historic gathering imperative.

Germany is ready to call for a plebiscite on the treaty, it is reported from Berlin.

In the meantime the Italian situation is a source of much concern in Paris. After conferences with Premiers Lloyd George and Clemenceau, Sunday and Monday morning, Premier Orlando and Foreign Minister Sonnino of Italy absented themselves from the meeting of the Council of Four Monday afternoon. Whether this marked a virtual withdrawal of the Italians from the conference was not developed. President Wilson still opposed to recognition of the treaty of London under which Italy lays claims to Fiume and the Dalmatian coast, has prepared a statement on the subject which will be made public if the deadlock continues, it is said.

(Continued on Page 11, Col. 2)

COUNCIL INCREASES SALARIES OF THREE WATERWORKS EMPLOYES

Superintendent, Engineer and Foreman Get Boost in Wages By Council Ordinance—City Solons Will Hear Proposition From Garbage Reduction Company.

The city council met last evening at 8:15 o'clock and adjourned at 10:15, transacting only routine business, the lateness in calling the body to order being caused by a caucus in the clerk's office and the reading of the journal of the previous meeting occupying about a half hour, although Clerk George Hamilton went through it at a two minute clip.

The finance committee recommended that the members of council adopt the scale of wages for the municipal waterworks and electric light plants as requested by the engineers' union.

The committee also recommended that the service director be authorized to sell a large black horse weighing about 1,700 pounds, its team mate in the street division department having died. The service director was also requested to look into the advisability of securing motor driven trucks for street work.

The report of the street committee recommended that a sanitary sewer be constructed on South Sixth street.

The city solicitor reported that he had investigated the complaint of South End residents regarding the smoke and cinder nuisance caused by the stacks of the Central Light & Power company and that the officials of the company had promised to take steps at once to remedy the trouble.

The city engineers reported that he had prepared plans for the ornamental system of lighting for the city, recommending that the lights be placed on steel brackets on the steel poles to be erected by the street railway company on Main street and around the square. The report, as well as previous reports, was received and filed with the added recommendation that the plans be approved by the council.

Councilman Lester Newkirk asked the privilege of advancing to miscellaneous business as he desired to be excused in order to attend a meeting of the liberty loan workers at the Masonic Temple. The privilege was granted and Councilman Newkirk moved that the clerk of council be instructed to write a letter of appreciation to Edward H. Everett and also thank him for his generous contribution of $20,000 to the city hospital. The motion was passed unanimously.

Complaint was made that the contractors would endeavor to close the alley north of the proposed new Carroll building. Several residents owning barns in the rear objected on account of making it impossible for fire apparatus to reach the place through the alley. One of the contractors was present and stated that they merely wished to close the alley for the period of building operations as they had no place to erect a cement mixer and raise it to the three floors of the building above ground. No action was taken and council resumed the regular order of business.

A communication from Mayor Atherton gave his reason for vetoing the ordinance adopting Eastern standard time.

A communication signed by a committee of business men, the county commissioners and seven members of the Licking county grange requested the council to get into touch with the Inter State Commerce commission and if possible have Newark returned to the central standard time.

Clerk Hamilton reported that he had made an award to the Advocate Printing company for the publication of legal advertising for the period of one year from Jan. 1. to Dec. 31, 1919.

The Penrose garage asked permission

(Continued on Page 11, Col. 3)

SPARTACANS BEATEN IN MUNICH DISTRICT

[ASSOCIATED PRESS TELEGRAM]

London, April 22.—The military situation in Bavaria is improving, according to announcements made by the Hoffmann ministry. The Spartacides, who took the town of Daichau, 10 miles northwest of Munich by violating the armistice with the government troops have been repulsed and the government forces are now holding the place. Reinforcements are moving toward Munich from Ingolstadt, it is said.

CONDEMNS ALLIES FOR PEACE TERMS

[ASSOCIATED PRESS TELEGRAM]

Arnhem, Holland, Monday, April 21.—"The League of Nations is a caricature and the entente's enemies are simply being economically annihilated," said Pieter J. Troelstra, the Dutch socialist leader in addressing the congress of the socialist labor party here today.

Troelstra said the entente had increased the chance of a revolution in western Europe by the decision of the peace conference.

"A vigorous protest must be made against the trickery of the entente powers," he continued.

"Their peace of violence is worse than if Germany had won the war. A strong movement must be started against them if peace is to be made on a socialistic basis."

ADMIRAL SIMS HERE SHORT TIME

Yankee Naval Commander Overseas Passes Through Newark Enroute to Columbus to Speak.

Admiral W. S. Sims, who has been in command of the American fleet abroad for the past two years, was scheduled to pass through Newark at 2:30 o'clock over the B. & O. railroad from Pittsburgh.

He is en route to Columbus where he delivered an address this afternoon at 3 o'clock, incident to the opening of the Liberty loan campaign and the unveiling of the memorial tablet dedicated to the men of Franklin county who lost their lives in the war.

KILLED IN AUTO ACCIDENT.

[ASSOCIATED PRESS TELEGRAM]

Chardon, April 22.—Archie Rhyne, of Hubbard, was killed and Elmer Van Valkenburg also of Hubbard, was badly injured late last night when the auto in which they were riding was overturned near a bridge over the Cuyahoga river on the road between Burton and Middlefield. Both men were taken to Burton but Rhyne was dead before they arrived there.

FLY FROM PACIFIC TO ROCKIES TO BOOST VICTORY LOAN

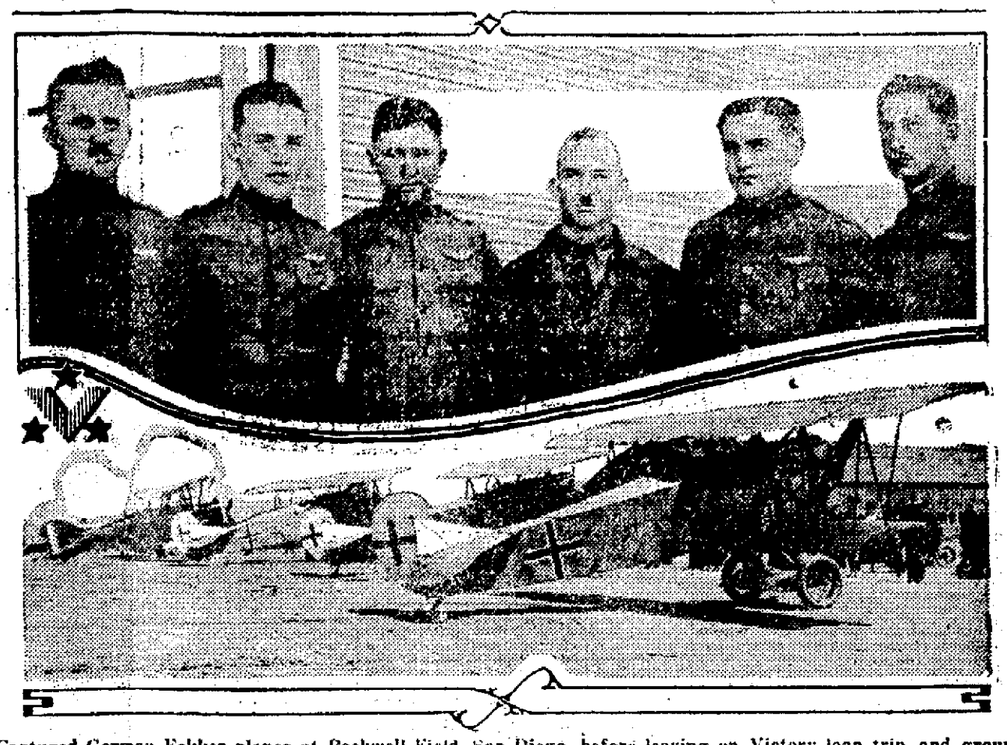

Captured German Fokker planes at Rockwell Field, San Diego, before leaving on Victory loan trip, and group of famous aviators who will pilot planes in the tour. Left to right, the aviators are: Maj. Carl Spatz, Capt. John A. Hambleton, Capt. L. K. Smith, Capt. W. H. Hoover, Lieut. George W. Puryear, Lieut. H. W. Follmer. They have a total of twenty-six enemy planes to their credit.

WILL DEVOTE REST OF LIFE TO STUDY OF ETHER PROBLEMS

Sir Oliver Lodge.

Sir Oliver Lodge, the noted English scientist, has resigned as principal of Birmingham university. He will devote the rest of his life to the problems of ether in both its physical and phychical relations.

PRESIDENT TO STEER CLEAR OF ALLIANCES

[ASSOCIATED PRESS TELEGRAM]

Washington, April 22.—Administration officials were advised in a confidential cablegram from Paris today that in the consideration of problems confronting the peace conferences, such as Italy's Adriatic claims and the question of an alliance to protect France from future aggression, President Wilson would take no action which might in the slightest degree jeopardize the League of Nations or conflict with its fundamental principles.

The message was a reply to a cablegram of inquiry regarding the president's attitude toward a secret alliance to which, according to certain Paris newspapers, contemplated a special defensive pact to be entered into by France, Great Britain and the United States.

The outcome of the apparent deadlock over Italy's Adriatic claims is awaited in official quarters with evident anxiety. The situation as pictured in press dispatches is regarded as serious and there was no message from Paris yesterday or today similar to those of last week reporting gratifying progress at the peace table.

The complete text of the revised covenant of the League of Nations was received at the state department today by cable from Paris. Acting Secretary Polk has asked the president for directions as to publication of the document.

No instruction have been received but it has been assumed here that the covenant would be made public upon the delivery of the peace treaty to the Germans and in accordance with the plan announced at Paris for giving publicity to the treaty.

RUMANIANS FORCE BELA KUN TO QUIT

[ASSOCIATED PRESS TELEGRAM]

Amsterdam, April 22.—The Hungarian government headed by Bela Kun, has resigned under pressure of Rumanian troops according to a dispatch to the Central News from Vienna, quoting reports received in that city by aerial mail from Budapest. Wild chaos is said to prevail at the Hungarian capital.

It is reported that Czech forces have joinded the Rumanians and have defeated the Hungarian soviet troops.

MONROE TOWNSHIP TAKES LEAD IN LOAN DRIVE; ALREADY BEATS QUOTA

Chairman R. B. Buxton of Johnstown Reports That His Organization Has Subscriptions Totaling $56,000, Which Is $10,000 Above Quota—Workers Hear Address By Hugh Diamond.

Monroe township of Licking county showed its speed and patriotism again when Chairman R. B. Buxton of the township loan committee announced that residents of that township had subscribed for $56,000 worth of Fifth loan bonds, this amount being $1,000 in excess of the quota assigned.

The announcement brought cheers from the war workers assembled at the dinner last night in the Masonic Temple. It instilled new enthusiasm into the workers already gleeful over the prospects of a heavy subscription for the fifth and last loan.

The meeting was presided over by Chairman E. C. Wright and the program planned included an explanation of the terms and advantages of the loan by Warren T. Suter, reports from some of the county committees and an address by Hugh Diamond of Galion.

Mr. Diamond is a hardware merchant and leading business man of Galion. He is a Scotch-American patriot with a great fund of good humor that fairly bubbles as he speaks. Mr. Diamond is an American by choice and he is proud of the fact. He sings as well as he speaks and does both with a pleasing Scotch accent that always captivates his audiences. Some time ago he spoke before the Second Presbyterian church brotherhood and last year he addressed the War Work organization so that everybody knew him as Chairman Wright announced his name last night. "America's Harry Lauder," as Newark friends are pleased to call him, was received with an outburst of enthusiasm. His songs and stories, his pep and enthusiasm combined to put the War Workers in a happy frame of mind. Mr. Diamond has been in great demand from similar organizations elsewhere and he has always been ready to respond. He made a great hit in Newark.

Assignment of districts to workers followed practically the same arrangement and boundaries as in previous loans. The plans announced indicated a slight change over previous arrangements, in that factory and industrial plants in the city have been organized into 20 teams which will take subscriptions from the workers in their own organization.

Team workers assigned to other districts were instructed to inquire where

R. B. BUXTON

Chairman of Monroe Township Committee Which Exceeded Quota Before Drive Opens.

their prospects were employed and if in one of the plants where teams have been organized, no effort to sell was to be made.

These industrial teams, some of them, already have been at work. Announcement was made last night that the

(Continued on Page 2, Col 2)

DONAHEY WANTS MEASURE VETOED

Prefers Cottages at Orient For Feeble Minded to $650,000 Hospital In Southern Ohio.

[ASSOCIATED PRESS TELEGRAM]

Columbus, April 22.—State Auditor A. V. Donahey today asked Governor Cox to veto the Federman bill which was passed by the Legislature last week appropriating $650,000 for the erection of a new institution for the feeble minded in the southern part of the state. Donahey says the state should erect additional cottages on its farm at Orient, near Columbus, to provide for the care of feeble minded. With the same amount of money which is proposed for the erection of a new institution in southern Ohio, Donahey says the state could build cottages at the Orient farm to take care of 1400 feeble minded children within 18 months. If a new institution is built in southern Ohio, Donahey says the politicians of northern, eastern and western Ohio will all want one "and they will get it."

Donahey says the state board of administration is opposed to the Federman bill. Organized social workers of the state advocated the bill.

START FOR OHIO CAMP.

[ASSOCIATED PRESS TELEGRAM]

Camp Mills, April 22.—Detachments of troops from the 85th and 91st divisions numbering 2,644 officers and men entrained here today for their demobilization centers at eight different camps including Camp Taylor, Ky., two officers and 92 men, 328th machine gun battalion, 310th supply train; Camp Sherman, one officer and 85 men, 310th supply train.

Cincinnati—Secretary of Treasury Glass says surest means of "shooting to death spirit of Bolshevism" is to buy Victory bonds.

PREDICTS DOWNFALL OF HUNGARIAN SOVIET

[ASSOCIATED PRESS TELEGRAM]

Budapest, Sunday, April 20.—The downfall of the Hungarian soviet government is expected here as a result of the desertion of 30,000 Szekler troops to the Rumanians and new movements against Hungary by the Czecho-Slovaks. It is said that a social democratic regime headed by Sigmund Kunff, present commissary of education, may succeed to control.

YANKEE DIVISION MEN LANDED BY TRANSPORT

[ASSOCIATED PRESS TELEGRAM]

Boston, April 22.—The naval transport Vedic brought 68 officers and 2,180 enlisted men to this port today. Included in the number were 200 members of the Yankee division attached to the 103rd field artillery. Part of the 128th field artillery, bakery company No. 304 and Illinois, Wisconsin, Pennsylvania and Connecticut casual companies made up the remainder of the passenger list.

FLIGHT IS DELAYED.

[ASSOCIATED PRESS TELEGRAM]

St. Johns, Newfoundland, April 22.—Weather conditions were again unfavorable today for a start of the proposed trans Atlantic flights by Harry Hawker, Australian pilot of the Sopwith biplane, and Captain Frederick P. Raynham, his British rival, who is to use a Martinsyde machine. Fog and rain prevailed here and reports from mid-Atlantic indicated continued unsettled conditions.

RELEASES ONE, BUYS ANOTHER.

[ASSOCIATED PRESS TELEGRAM]

Louisville, Ky., April 22.—General Manager William Neal today announced the release by the Louisville American Association club of Pitcher Henry Jones to Charlotte, of the Carolina Association and the purchase of pitchers Edward Corey and John Sullivan from the Chicago White Sox.

JAPANESE CLAIMS ARE DISCUSSED AT TODAY'S MEETING

Italian Premier Still Absent From Peace Conference.

GIVE GERMANS 15 DAYS FOR DISCUSSION OF PACT

Allies Will Not Consent to Vote on Treaty by German People.

[ASSOCIATED PRESS TELEGRAM]

Paris, April 22.—Vittorio Orlando, the Italian premier, was absent this morning when deliberations were resumed at the Paris "White House." President Wilson and Premier Lloyd George and Clemenceau were present.

The President and the two premiers went into the Japanese questions presented by Baron Makino and Viscount Chinda, which were taken up when the deadlock over the Adriatic question was reached yesterday.

[ASSOCIATED PRESS TELEGRAM]

Paris, April 22.—(Havas.)—Discussion of the peace terms by the Versailles congress after the Germans are called in will not be continued longer than May 15, the Echo de Paris today declares. The Germans will be required to sign the peace conditions, subject only to ratification by their government, the allies not consenting that these conditions shall be submitted to a plebiscite, it adds.

Satisfaction is expressed by the Paris press at the speedy subsidence of the flurry over the question of what Germany delegates should come to Versailles. The deduction is drawn that the only thing necessary to bring about the failure of such dilatory maneuvers by the Germans is to speak clearly and firmly to them.

It is pointed out that the only benefit, if there be any, which Germany has secured, is to delay the opening of the negotiations for a few days. The solution is attributed by the press of all parties to the energetic attitude of the entente, which is accounted a good omen for the success of the Versailles negotiations.

SUTHERLAND GETS AN EARLY START

Announces He Is Willing to Allow People of United States to Elect Him President.

[ASSOCIATED PRESS TELEGRAM]

New York, April 22.—The organization in New Castle, Pa., of the "Sutherland Alliance" for the purpose of promoting the candidacy of United States Senator Howard Sutherland of West Virginia for the President of the United States on the Republican ticket was announced here today by Bert F. Kline, editor of the New Castle Herald and one of the organizers of the alliance. Senator Sutherland has been notified, he said, of the organization of the Alliance and has consented to the use of his name as a prospective presidential candidate.

The papers of incorporation, which were filed today at New Castle express the belief that Senator Sutherland "is the logical man to be selected by the Republican party as its candidate for President."

In addition to Mr. Kline, the incorporators are George S. Long, Quincy A. McBride, and James A. Gealey, all business men of New Castle. For the President Mr. Kline explained, the interest of Senator Sutherland will be taken care of by the alliance but later on a campaign manager will be appointed and a nationwide organization effected.

Senator Sutherland was born near Kirkwood, Mo., September 8, 1865 and received his education at Westminister college, Fulton, Missouri, and Columbia (now George Washington) University. He first entered politics as a member of the West Virginia state senate in 1908 and served four years in that body. He was then elected a member of congress and served two terms in the house of representatives from 1913 to 1917. He was elected two terms in the house of representatives from 1913 to 1917. He was elected Senator in the fall of 1916 for the full six-year term and is a member of the military affairs committee of that body. Senator Sutherland is married and has eight daughters. His home is in Elkins, W. Va.

THREE NAVAL PLANES TO TRY FOR RECORD

[ASSOCIATED PRESS TELEGRAM]

Washington, April 22.—Three naval seaplanes, the NC-1 NC-3 and NC-4 will attempt the flight across the Atlantic ocean. They will leave Rockaway Beach early next month, but so far as is known now, no decision has been reached as to whether the route will be direct from Newfoundland to Ireland or via Azores.

Each plane is expected to carry a crew of five men, will be driven by four motors of a total of 1600 horsepower and will carry sufficient gasoline to make a stop or a direct flight to Ireland unnecessary unless storms or strong headwinds are encountered.

INDIANS TRADE PITCHERS.

[ASSOCIATED PRESS TELEGRAM]

New Orleans, April 22.—Pitcher Torkleson of the Cleveland Americans has been traded for Pitcher Tom Phillips of the New Orleans club. President Heineman of the local club announced last night.

Newspaper ARCHIVE®.com

"DANDERINE" FOR FALLING HAIR

Stop dandruff and double beauty of your hair for few cents.

Dandruff causes a feverish irritation of the scalp, the hair roots shrink, loosen and then the hair comes out fast. To stop falling hair at once and rid the scalp of every particle of dandruff, get a small bottle of "Danderine" at any drug store for a few cents, pour a little in your hand and rub it into the scalp. After several applications the hair stops coming out and you can't find any dandruff. Your hair appears soft, glossy and twice as thick and abundant. Try it. Advt

Sure Way To Get Rid Of Dandruff

There is one sure way that never fails to remove dandruff completely and that is to dissolve it. This destroys it entirely. To do this, just get about four ounces of plain, ordinary liquid arvon; apply it at night when retiring; use enough to moisten the scalp and rub it in gently with the finger tips.

By morning, most if not all, of your dandruff will be gone, and three or four more applications will completely dissolve and entirely destroy every single sign and trace of it, no matter how much dandruff you may have.

You will find, too, that all itching and digging of the scalp will stop instantly, and your hair will be fluffy, lustrous, glossy, silky and soft, and look and feel a hundred times better.

You can get liquid arvon at any drug store. It is inexpensive, and four ounces is all you will need. This simple remedy has never been known to fail.

(Advertisement)

Three D's Heals Three

"A terrible itching commenced on my body. 1½ bottles of D. D. D. completely cured me."
"I saw a remarkable cure of a boy born with Eczema."
"A single bottle cured another case, Salt Rheum of the hands."
Quoted from recent letter from Walter Rigsby, Elkhart, Ind. Write him for more facts.

We too, have seen such remarkable results accomplished by D. D. D. in healing all forms of skin trouble from pimples and blackheads to severe cases of eczema, that we feel it must reach your case. Come in and ask us about it. We guarantee the first bottle. 35c, 60c and $1.00.

D.D.D.
THE Lotion for Skin Disease
FRANK D. HALL, DRUGGIST.

65 Loganberries

Are used to flavor one Jiffy-Jell dessert. The juice is condensed and sealed in a vial.

This is one of our best fruit flavors. Compare it with the old-style quick gelatine desserts.

Jiffy-Jell
10 Flavors, at Your Grocer's
2 Packages for 25 Cents

FINE FOR RHEUMATISM!

Musterole Loosens Up Those Stiff Joints—Drives Out Pain

You'll know why thousands use Musterole once you experience the glad relief it gives.

Get a jar at once from the nearest drug store. It is a clean, white ointment, made with the oil of mustard. Better than a mustard plaster and does not blister. Brings ease and comfort while it is being rubbed on!

Musterole is recommended by many doctors and nurses. Millions of jars are used annually for bronchitis, croup, stiff neck, asthma, neuralgia, pleurisy, rheumatism, lumbago, pains and aches of the back or joints, sprains, sore muscles, bruises, chilblains, frosted feet, colds of the chest (it often prevents pneumonia). 30c and 60c jars; hospital size $2.50

MUSTEROLE
WILL NOT BLISTER

THE SPRINGTIME TONIC

For Nervous, Weak Men and Women Is CADOMENE TABLETS
Sold by All Druggists.
(Advt.)

STANDARD OIL CO. BUYS GRAFF LOT

Will Erect Filling Station At Fourth and Main Streets at Once.

The Standard oil company yesterday completed a deal which secured the Graff property at the corner of West Main and Fourth street, and it was also stated at the Standard oil company that the property corner of East Main and First street has been secured.

The company will use both locations for filling stations. Through I. M. Phillips, Stasel & Chilcote who recently purchased the Graff property, sold it yesterday for $10,500. A sign has been placed on the building and the building and fence will be sold at once and removed from the lot.

When asked concerning the transfers J. R. Gress at the Standard oil company's office stated that both properties had been purchased, but I. M. Phillips, while confirming the Graff property transfer stated that the East Main street deal had not been completed and that the property had not yet been sold. This property is opposite the new postoffice on the northeast corner of Main and First streets.

The company is carrying out plans inaugurated in other cities of establishing up-to-date filling stations. Small buildings are erected on the lots. In some instances rest and wash rooms for tourists are installed and in all instances the gronds are beautified by flowers and lawrs and the whole is brilliantly illuminated at night.

MONROE TOWNSHIP

(Continued From Page 1)

Licking Creamery company employes had subscribed 100 per cent. Other plants are approaching that mark, reports indicated.

Newark and Licking county workers were inspired by the early reports from other points in Ohio and in the United States. One Michigan town, Flint, oversubscribed its quota last week. Detroit announced that it already had gone 10 millions over the quota of $56,000,000. From all over the country came reports that the bonds were being eagerly sought.

Besides an excellent dinner last night, and the splendid speech by Mr. Diamond, there was good music furnished by a saxaphone quartet and a poem by George Hamilton, which was read by H. F. Moninger.

Major Charles W. Montgomery, who returned a few weeks ago from France, was presented to the crowd and gave a short talk.

35 COMMUNITIES GO OVER TOP FIRST DAY

[ASSOCIATED PRESS TELEGRAM]

Cleveland, April 22.—Forty-five million dollars worth of Victory bonds had been purchased in the Fourth Federal district up to noon today, according to official report. A large part of this was from the smaller communities, the subscriptions in the larger cities not having been completely tabulated.

Pittsburgh area loan managers report the first day and a half showed resulted "distinctly encouraging." Industrial plants and big business organizations show keen interest in the campaign. Pennsylvania railroad employes in Pittsburgh have subscribed 71 per cent. of their quota.

Attorney General A. Mitchel Palmer makes loan speeches in Akron today and Cleveland tomorrow.

Mayor Ole Hansen of Seattle speaks in Cleveland, May 6.

Brigadier General Edward Vollrath of Bucyrus campaigns for the loan in Canton, April 23; Lima, April 24; Akron, April 25 and Cleveland April 27.

Thirty-five cities, villages and townships and four counties in the fourth district had won Victory Loan honor flags up to this morning for having raised their quotas.

MEMORIAL UNVEILING MARKS DRIVE OPENING

[ASSOCIATED PRESS TELEGRAM]

Columbus, April 22.—Featuring Columbus Victory Loan campaign was the dedication this afternoon of a memorial tablet bearing the names of the 292 Franklin county boys who gave their lives in the service, by Admiral William S. Sims, commander of the United States navy in European waters during the war.

Preceding the dedication at the memorial arch at Broad and High streets, was one of the largest patriotic parades ever witnessed by Columbus people. It was participated in by thousands of returned soldiers, sailors and marines. In respect to Admiral Sims, sailors were given the place of honor in the parade. Relatives of the heroic dead occupied a special reservation in the reviewing stands in the state house grounds.

During the morning, citizens banked the memorial arch high with flowers. Accompanying Admiral Sims was Commander W. A. Edwards, Ensign McCrea, Yeoman Howsie and a representative of the national Victory Loan committee.

Indications point to a large oversubscription of Franklin county's quota which is $10,297,750.

WIRE BRIEFS

Paris—Reports say Sebastopol in Crimea has not been occupied by Russian soviet troops.

Detroit—Victory Loan quota of fifty five million oversubscribed first day.

New York—German troops reported to have arrested Red Cross mission at Kovno, Lithuania. No details have been received.

Paris—Jules Vedrines, noted French aviator and his mechanic killed while attempting non-stop flight from Villacoublay to Rome.

Paris—German delegates will not arrive at Versailles before April 28. Delegation of six to be headed by Count von Brockdorff-Rantzau, foreign minister.

Berlin—The general strike here has been ended.

Paris—Germany accepts allied conditions for Versailles congress.

Philadelphia—Artie Root beats Joey Fox in six rounds.

Columbus—Street railway fares increased.

Tommy—"Pop, what do we mean by a friend in need?" Tommy's Pop—"There are two kinds, my son; those we need and those who need us."

IT IS EASY TO BUY VICTORY LOAN BONDS

10 per cent ... with application
10 per cent .... July 15
20 per cent .... August 12
20 per cent ..... September 9
20 per cent .... October 7
20 per cent ...... November 11

Secretary Glass has made the official announcement of these terms.

With the last payment, of course, is due all accrued interest on deferred installments. And payment can be completed on any of the installment dates with the accrued interest to that date.

Could any salesman ask for anything easier to offer in the way of terms? The first real stiff payment doesn't come until August and the last payment is set way off there in November.

MAY BE MEXICO'S NEXT "FIRST LADY"

Madam Obregon.

Madam Obregon, wife of General Obregon, will be the first lady of the land if General Obregon is elected to succeed Caranza as president of the republic of Mexico in the coming elections. The photograph shows Madam Obregon in a queen's costume which she wore at a Mardi Gras in Mexico.

PROCLAIM MARTIAL LAW IN INDIA

[ASSOCIATED PRESS TELEGRAM]

Simla, India, Sunday, April 20.—Martial law has been proclaimed in the Gujerat district.

Disorder in Lahore and in the district north of Bombay have led to the declaration of martial law in a number of localities. Gujerat is in the northern part of the Bombay presidency, its pricipal cities being Surat, Ahmedabad and Baroda. It has a population of more than 3,000.

Provide Playground.

The truly normal, mischief-loving youngster (and all healthy children are both) simply cannot live without play. If this is denied him he will droop like a flower transplanted into unhealthy soil. However, if he finds it difficult to keep on friendly terms with his small neighbors his mother must see to it that he has his own playground at home. It won't cost much to fit up such a fairyland, and it will prove an investment that will pay back undreamed of returns.—New York Evening Telegram.

Would Elevate Business.

The barbers of Osaka, Japan, who number 4,500, have approached local authorities with a proposal to establish a training school for the knights of the razor. It has been complained that many barbers in Osaka have not that elementary knowledge of surgery absolutely necessary for their vocation, and the better qualified wish to compel all intending to enter this profession to pass final examinations at the special school.

Puritanic Names.

Released, Godreward, Sarth, Meek, Repentance, Killsin, Be faithful, More fruit, Seek-wisdom, Accepted, Return, Humiliation, Weepnot; Fly-debate, and Stand-fast-on-high! Yes, these were all perfectly good front names in Mayflower times. They represent some of the flower of a Puritan jury. But think what an awful time the wives and sweethearts of these gentlemen must have had finding nick-names for them!

Read Advocate Want Ads tonight.

THREE BID ON PLANT TO HEAT COURTHOUSE

Bids were opened this afternoon by the county commissioners for the remodeling of the heating system of the court house which was installed a number of years ago and is not sufficient at the present time for the needs of the various offices and court room.

There were two propositions, (1) to tear out the present system and install a complete new piping arrangement and portable and smokeless boiler; (2) converting the present system into a return line vacuum connecting up all present radiators and remodeling the present hot water system.

There were three bidders—all local firms. Edmunds & Butte agreed to furnish and install the system at actual cost, plus 10 per cent.

The Beinbold Plumbing & Construction company, bid $7367 on the first proposition, and $5710 on the second.

O. D. Hollar bid $6577.64 on the first proposition, and $5710 on the second.

The engineers estimate was $6892 on the first proposition and $5408 on the second. The award will be let by the commissioners this afternoon. O. D. Hollar was the lowest bidder.

FINDS LOST AUTO AT POLICE STATION

Wilbur Reedy of Thornville drove to this city last evening in a Maxwell touring car and spent the night with his brotherinlaw and sister residing in the National Drive. He left his machine in the roadway and when he awoke this morning found it missing. He immediately called up the police department, described his machine and stated that he would pay a reward for its recovery. He was notified to call at the police station and secure his car as it was awaiting him. Reedy complimented the officials on their efficiency and said it was the first known case that he had ever heard of where a stolen machine was recovered before it had been reported.

The police department was called late last night by some one who informed the operator that a car was standing in the National Drive with some one in the tonneau fast asleep. An officer went out and found the car with George Joseph in the rear seat sleeping off a jag. The officers drove the car to the city prison unloaded Joseph and parked the car in the patrol station yard.

ARREST THREE FOR STEALING AUTO TIRE

Noland Hartman, residing in East Main street, saw three young men lifting a tire from another machine and placing it in their own, Sunday night, near the U. B. church in East Newark. He ran out of the house and grabbed their tire, exclaiming: "I believe you fellows stole that tire!"

There were five men in the car and they immediately put on full speed and drove out the Newark-Zanesville pike. The matter was reported to Chief of Police Sheridan and he started an investigation, finding that the tire belonged to M. O. Griffith, 248 National Drive. Later, Frank Schlosser called at the patrol station and reported finding two tires in a field near the Pennsylvania water tank, east of Madison avenue.

Chief Sheridan and a detail arrested three young men and are holding them for investigation. The chief also has two others under his watchful eye and they will probably be brought in soon. Hartman will look the men over and see if he can identify them as being the ones he saw in East Newark with Griffith's tire.

To Patch Shoes.

When a shoe becomes scarred or a piece is scuffed up from walking on rough ground, apply fresh mucilage and press down firmly with finger. After polishing you can't discover the rent.

Royalty may be represented by Kings and Queens, but Democracy is the Ace.

Paradoxical as it may seem, love at first sight is what demonstrates that love is blind.

CARRIER PIGEONS, MUTE WAR HEROES, RETURN TO HOMES

Capt. J. L. Carney of Pittsburg, Pa., with "Cher Ami," pigeon hero recommended for Distinguished Service Cross.

About 1000 homing pigeons were brought back to the U. S. recently after having played an heroic and important part in the war. Capt. J. L. Carney of Pittsburg, with twenty men, brought the birds home. "Cher Ami" one of the birds has been recommended for a Distinguish Service medal for its service. It carried a message safely to its destination although one leg had been shattered by a bullet.

LEMON JUICE FOR FRECKLES

Girls! Make beauty lotion for a few cents—Try It!

Squeeze the juice of two lemons into a bottle containing three ounces of orchard white, shake well, and you have a quarter pint of the best freckle and tan lotion, and complexion beautifier, at very, very small cost.

Your grocer has the lemons and any drug store or toilet counter will supply three ounces of orchard white for a few cents. Massage this sweetly fragrant lotion into the face, neck, arms and hands each day and see how freckles and blemishes disappear and how clear, soft and rosy-white the skin becomes. Yes! It is harmless and never irritates.

How To CHOOSE The RIGHT VOCATION

The best JOB for you in life is described by Holmes W. Merton, expert Vocational Counselor, in this vital new book. Soldiers and sailors coming back to civil life, men and women ambitious to succeed in business, young people just starting their careers, all need this book. If you are "a square peg in a round hole," this book will help you find yourself. It explains dozens of things as:

1400 Distinct Vocations, and Abilities Needed in Each; Picking the Job You Were Made to Fill; Making Your Work Yield the Utmost Satisfaction and Profit; Analyzing Your Natural Abilities; Discovering Your Unused Powers; Bringing Into Play Your Real Abilities, etc.

"By following the instructions given by Mr. Merton, young men and women may be saved years of wasted effort and disappointment."—Atlanta Constitution.

$1.50 net; by mail $1.62. Bookstores or the Publishers

Funk & Wagnalls Company, 356 Fourth Ave., N. Y. City.

SATISFYING RELIEF FROM LUMBAGO

Sloan's Liniment has the punch that relieves rheumatic twinges

This warmth-giving, congestion-scattering circulation-stimulating remedy *penetrates without rubbing* right to the aching spot and brings quick relief, surely, cleanly. A wonderful help for external pains, sprains, strains, stiffness, headache, lumbago, bruises.

Get your bottle today—costs little, means much. Ask your druggist for it *by name*. Keep it handy for the whole family. The big bottle is economy.

Sloan's Liniment Kills Pain
30c, 60c, $1.20

TAXICABS 2054 PHONES 1853

The Service Line with Three new cars. **Day and Night Service.**

JOSEPH RENZ
NOTARY PUBLIC, REAL ESTATE AND INSURANCE.
Office over Gleichauf's Furniture Store, West Main Street.
Deeds and Mortgages Written. All business entrusted to me will be promptly and carefully attended to.

Read Advocate Want Ads tonight.

4% INTEREST

100% SAFETY

FINISH THE FIGHT

Our boys in France have fought our battles and have won the war for us at home.

Now is our chance to serve and finish the fight by buying

VICTORY-LIBERTY BONDS

as we never bought before.

This will be the last Liberty Loan and this may be your last opportunity to invest in such attractive Federal Bonds.

39 Years Service. Contingent Fund $169,000.00.

THE HOME BUILDING ASSOCIATION CO.

North Third and West Main Sts., NEWARK.

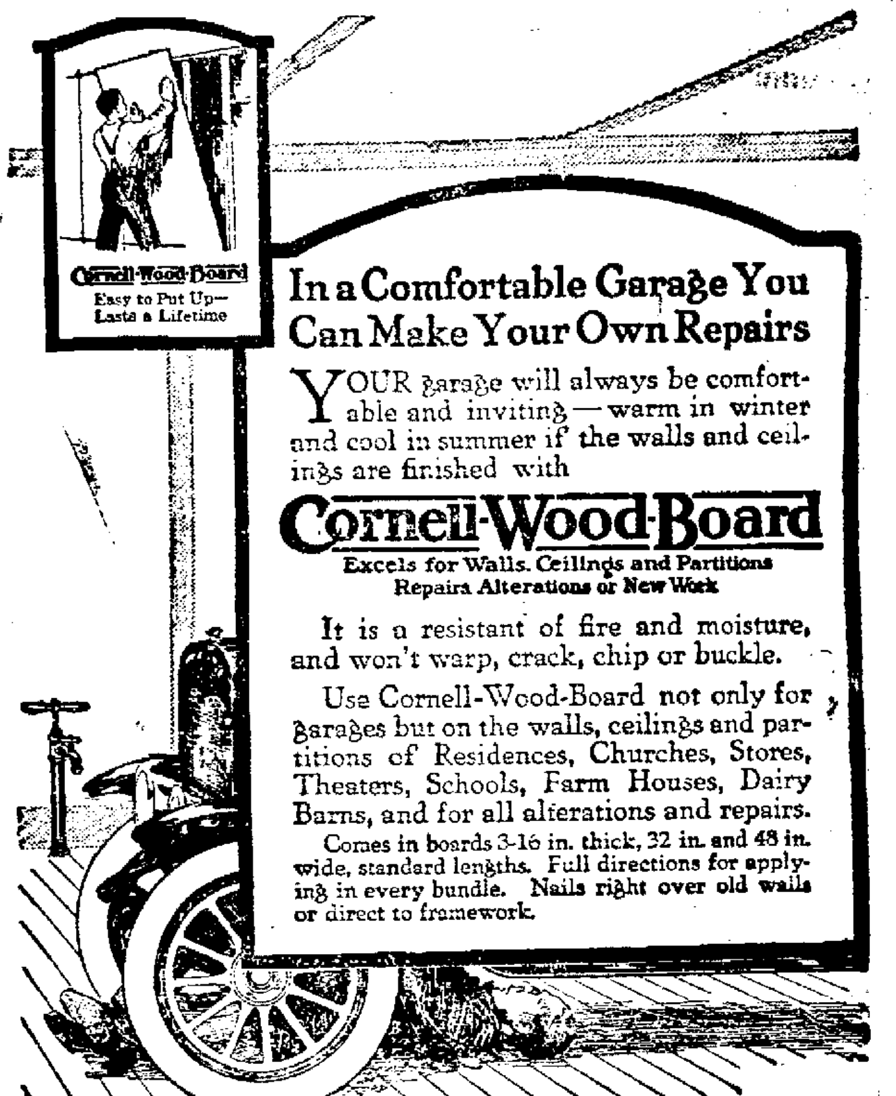

In a Comfortable Garage You Can Make Your Own Repairs

YOUR garage will always be comfortable and inviting—warm in winter and cool in summer if the walls and ceilings are finished with

Cornell-Wood-Board
Excels for Walls, Ceilings and Partitions
Repairs Alterations or New Work

It is a resistant of fire and moisture, and won't warp, crack, chip or buckle.

Use Cornell-Wood-Board not only for garages but on the walls, ceilings and partitions of Residences, Churches, Stores, Theaters, Schools, Farm Houses, Dairy Barns, and for all alterations and repairs.

Comes in boards 3-16 in. thick, 32 in. and 48 in. wide, standard lengths. Full directions for applying in every bundle. Nails right over old walls or direct to framework.

Ask us to show you Cornell-Wood-Board and advise with you as to your particular interior finishing needs. Free panel suggestions.

R. B. White Lumber Company

Newark — Granville

SHAI & HILL, Dentists

Open Monday, Wednesday and Saturday Evenings. Lady Attendant.
BOTH PHONES. SOUTHEAST CORNER SQUARE

REMEMBER

it is what you save, not what you earn that makes you independent. Saving something, no matter how little, and depositing it at interest is the foundation of all success.

Open a Savings Account at interest here; make regular deposits out of your earnings; and let us put them to work for you.

THE PARK NATIONAL BANK

NEWARK, OHIO.

Under direct control and supervision of the United States Government.

Quality SKINNELL'S Efficiency

THESE SPECIALS FOR WEDNESDAY ONLY

Domestic Spanish Onions, fine quality, 3 lbs	25c
3 lbs. home grown Turnips, only	10c
5 lbs. Onion Sets, only	25c
2½ lbs. Sweet Potatoes, only	25c
New York full cream Cheese, finest quality, per lb	43c
1 lb. Brick Limburger Cheese, per lb	42c
Long Horn Cheese, per lb	39c
Fresh ground Peanut Butter, our own make, per lb	25c
Two pkgs. finest quality California Seedless Raisins	29c
24½ lb. sack Heilshizer Best Flour, only	$1.59
Three large 10c rolls crepe Toilet paper	25c
Two 15c cans Green Beans, only	29c
Two 15c cans Bacon Red Beans, only	25c
Two 15c cans Aloe Pork and Beans	25c
Two 15c cans Food King Red Kidney Beans	27c
One 20c can Mixed Vegetables for soup 16c; two cans	29c
One can Blackberries, 25c; two cans	45c
One can Pears 25c; two cans	45c
Potatoes per peck, 45c; per bushel	$1.65
Two 17c cans Tomatoes, only	29c
Two 20c cans Beets, only	29c
One 35c can Libby Asparagus Tips, only	30c
Three 12c cans Lye Hominy	25c
Three 15c cans Kraut, only	25c
Two 15c Soup Beans	19c
Two lbs. California Lima Beans	25c
5 lbs. Sugar, only	50c
Fresh Salted Cod Fish, per lb	25c

FRESH MEAT DEPARTMENT.

Rib Porterhouse Steak, fine quality, per lb	35c
Boiling Meat, per lb	23c
Fresh ground Hamburg, no cereal, per lb	25c
Fresh Sausage, per lb	25c
Fresh Sugar Cured Shoulders, fine quality, per lb	29c
Home Made Meat Loaf, our own make, per lb	30c
Fresh smoke Bacon, per lb ... 30, 33, 40, 45 and	50c
Fresh smoked Weiners, per lb ... 25 and	30c
Pure Lard, finest quality, per lb	35c

Auto Phone 1799—The Quality Store—20 W. Main St.—Bell Phone 650-R

NewspaperARCHIVE.com

For Constipation! Physic Purge or Laxative?

Everyone now and then becomes constipated, and millions are chronically in that condition. The perplexing question arises—what to use.

Purgatives and cathartics are drastic and usually cause a reaction. Saline waters are rapid in action but do no more than empty the bowels.

Just as certain an effect, and certainly a much more pleasant one, can be obtained by the use of a combination of simple laxative herbs with pepsin sold by druggists under the name of Dr. Caldwell's Syrup Pepsin. It acts gently, without griping. It is an especially ideal medicine for children, women, old people and others who find purges too powerful.

Only a teaspoonful is required, and by morning the movement is free and complete. A bottle in the house is insurance for the whole family against constipation, indigestion, headaches, flatulency and other digestive ills.

The druggist will refund your money if it fails to do as promised.

PRICE AS ALWAYS

In spite of greatly increased laboratory costs due to the War, by sacrificing profits and absorbing war taxes we have maintained the price at which this family laxative has been sold by druggists for the past 26 years. Two sizes—50c and $1 00.

Dr. Caldwell's
SYRUP PEPSIN
The Perfect Laxative

FREE SAMPLES—If you have never used Dr. Caldwell's Syrup Pepsin send for a free trial bottle to Dr. W. B. Caldwell, 468 Washington St., Monticello, Ill. If there are babies at home, ask for a copy of Dr. Caldwell's book, "The Care of Baby."

Even the people who put something by for a rainy day may stay in out of the wet.

The diplomatic husband should tell his wife everything he hears, and then some.

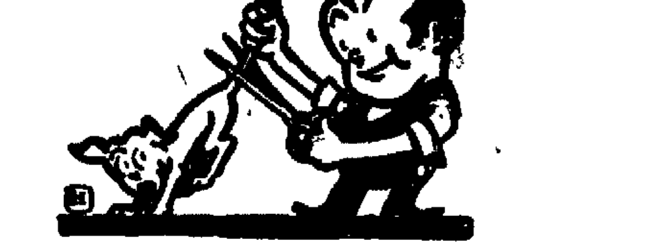

CUTTING THE TAIL SHORT

Many people do that. They deprive themselves of something good just so as to buy some new clothes. That's wrong—an injustice to themselves and to their community. Shortage of funds does not allow of active participation in neighborhood affairs and improvements.

SO WHY DO IT?

You'd think a person crazy who cut his nose to spite his face. That's just what you are doing when you buy your clothes and spend every ready cent you have to get them. The modern way is to select what you want, fit it on, and then CHARGE IT.

THE VICTORY LOAN

Your Government asks you to subscribe to this loan and pay in instalments. You don't need the entire cash — small sums will do. The SAME WITH US.

We do not ask you to plunk down cold cash all at once; but we do ask you to dress up-to-date on small payments.

If the Government finds it best to do business with you in that way, surely, ***our modern method*** is the right thing for you. Open an account, start at once, and

DON'T FALL DOWN ON UNCLE SAM.

WOMEN WOMEN WOMEN

Ask to see Lot No. 1204, the latest creation in coats.

American All Wool Poplin-half lined with Paisley lining, large collar with three rows of heavy silk floss stitching; back of coat tucked-belt all around. with heavy silk floss stitching on back of belt. . $28.50

USE THIS COUPON—SAVE A DOLLAR
COUPON
$1 *This Coupon accepted as* $1
ONE DOLLAR
ON OPENING AN ACCOUNT OF TEN DOLLARS OR MORE
BRING IT TO THE ADDRESS BELOW
AND VERIFY THIS AD AT OUR EXPENSE

We Clothe The Family
A Small Sum Weekly Will Do.
People's Clothing Co.
7 So. THIRD ST.

A 6000 MILE RIDE AND EVERY MILE GUARANTEED
— WHEN YOU BUY —
SWINEHART TIRES
AND THEY COST NO MORE—A COMPLETE LINE OF AUTO ACCESSORIES
CHURCH STREET AUTO SUPPLY
CHURCH ST. AND ARCADE.

READ FOR PROFIT—ADVOCATE CLASS ADS—USE FOR RESULTS

OIL BOOM STIRS PATASKALA FOLKS

First Well Produces 20 Barrels of $3 Oil Daily—Several Companies Take Leases.

The Great Victory Oil and Gas company, a Minnesota corporation and financed by Minnesota people have started a big development campaign around Pataskala, drilling for oil.

The company has just drilled in a well about one and one-half miles southeast of Pataskala on the A. R. Miller farm, which is making better than 20 barrels of oil per day. This oil is worth $3 per barrel. It has four tanks full of oil and is starting another well this week and will soon have other rigs at work. These wells are drilled in 30 days to a depth of 1850 feet which is the producing Clinton sand here. Several of the largest oil companies in the state are taking leases around Pataskala and two companies are building derricks getting ready to develop. There is quite an oil boom on in Pataskala and many oil men on the ground daily.

Operators interested declare that there is no question but what another Bremen and Scio field will be developed here this summer.

HERMANN ISSUES WAR RECORD BOOK

George Hermann clothier, has just issued a very handsome booklet entitled "An Appreciation" in which are compiled some interesting facts regarding the great war, which he will present to all soldiers and sailors who call at his store.

The booklet contains detailed descriptions of some of the most important battles in which American troops were engaged. There is also a list of "Notable Days in the War's History," "Data of Divisions," several maps of the battle area, and last but not least "Newark and Licking County's Part in the War."

The foreword of the booklet says: "As a mark of appreciation of the valor and devotion of our soldiers and sailors in their great adventure this outline record of the mighty days in which they played their part and of the composition of the army of the world freedom in which they served has been compiled and is presented to them on their return."

Space is left in the book for the individual record of the soldier with a page to be devoted to "remarks."

Read Advocate Want Ads tonight.

CORNS, CALLUSES QUIT QUICK!

Two Drops of "Gets-It" Will Do It.

Ever hand carve your toe with a knife trying to get rid of a corn? Ever use scissors and snip off part of the corn too close to the quick? Ever pack

"Gets-It" Puts Your Feet in Clover—It Ends Corns Quickly.

up your toe with "contraptions" and plasters as though you were packing a glass vase for parcel post? Ever use greasy ointments that rub off on your stocking? Ever use sticky tape that gets jerked off when you pull your stocking off? Kind o' foolish when 2 or 3 drops of "Gets-It" on any corn or callus gives it a quick painless, peaceful, dead-sure funeral! Why putter and suffer? "Gets-It" stops corn pains, it lets you work, smile and dance, even with corns. It's the common sense way, the only simple, easy way—peels corns off like a banana peel. Used by millions. It never fails.

"Gets-It," the guaranteed, money-back corn-remover, the only sure way, costs but a trifle at any drug store. M'f'd by E. Lawrence & Co., Chicago, Illinois.

Sold in Newark and recommended as the world's best corn remedy by T. J. Evans, W. A. Erman, R. W. Smith.—Advt.

POSLAM'S BALM ENDS ITCHING SOOTHES SKIN

For eczema you must have an efficient, competent remedy to see true results. Poslam is so good for skin troubles that you can make no mistake in trying it first and for all. Apply right on the places that burn, itch and harrass; they will be pacified, soothed, cooled. Poslam offers quality to each ounce that cannot be equalled by pounds of inefficiency. For every form of eruption on the skin, pimples, scalp-scale, rashes, blemishes, burns, itching feet.

Sold everywhere. For free sample write to Emergency Laboratories, 243 West 47th street, New York City.

Urge your skin to become clearer, brighter, better through the daily use of Poslam Soap, medicated with Poslam.—Advt.

No More Weary Burning, Aching Feet.

Dash Balm Relieves in Five Minutes. Just Rub it On That's All.

Don't be skeptical just because other treatments have failed is no reason why you should be discouraged over your tired, sore and painful feet.

Money back if after trying Dash's, the soothing healing refined ointment, your foot troubles do not vanish. That's an honest offer and it ends all for misery for it takes the agony from Corns, Callouses and Bunions so quickly that users are joyfully astonished.

Nothing better nor is there anything just as good. Dash Balm is only sold on the money back is dissatisfied plan. (Advt.)

WAR SAVINGS STAMPS IN NEWARK SCHOOLS

The following is a report of the sale of War Savings and Thrift Stamps in the public schools for the week ending April 19, 1919:

Building.	No Savers	Sales This Week.	To'l Amt. Sold.
High School	221	$107.75	$1739.50
Central	251	212.25	2229.00
Woodside	292	1085.75	2428.75
N. Fourth	143	81.25	1238.50
Hudson	79	15.75	731.50
Riverside	31	5.75	179.50
Keller	57	5.25	220.75
Mill	38	16.00	402.00
E. Main	72	16.75	448.75
Hartzler	146	20.00	376.50
Texas	9	2.00	14.00
Franklin	8	2.00	27.50
Maholm	111	8.25	377.00
Mound	129	26.50	811.00
Conrad	157	12.00	319.75
Cherry Val.	40	2.75	90.25
	1786	$1620.00	$11,629.25

SOLDIERS SPEAK TO KIWANIANS

Tell of Experiences In War Overseas and Demonstrate Use of Gas Mask.

Three visitors were introduced at the Kiwanis dinner Monday, John E. Sprouse and Bosato Francisco, both Uncle Sam's boys and M. F. Whitehill, Jr., guest of Geo. Weaver. Sprouse told of some of his experiences, and Francisco gave a gas mask drill. Best, McClure and Whitehill secured the "boosts" given by A. J. Kennedy of the Sanitarium. The matter of offering prizes to the school gardners was referred to the Activities committee; a letter of thanks to Mr Everett for his gift to the City hospital was drafted. Minor matters of business occupied the club throughout the meeting. The International Kiwanis will hold a convention in Birmingham, Ala., in May, and delegates will be sent from Newark.

ONLY FEW OF 37TH REMAIN IN CAMP

[ASSOCIATED PRESS TELEGRAM]

Camp Sherman Chillicothe, April 22—Only the headquarters company of the 145th infantry remains in Camp Sherman as a remainder of the 37th division. Practically all units except it are out of service, the majority of the regiment being demobilized today. Fourteen hundred and twenty three soldiers were discharged and with a few exceptions, they are 145th men.

The organizations dismantled are Company A, 74 men, Berea, Newark and Zanesville; Co. B, 79 men, Elyria and Vanwert; Co. C, 64 men, Cleveland and Cincinnati; Co. D, 57 men, Warren and Portsmouth, Co. E, 60 men, Portsmouth, Geneva and Cleveland; Co. F, 58 men, Cleveland and Hicksville; Co. G, 77 men, Norwalk, Findlay and Fremont, Co. H, 76 men, Cleveland; Co. I, 63 men, Cleveland; Co. K, 69 men, Cleveland, Co. L, 72 men, Conneaut, Co. M, 63 men, Lima, Painesville and Findlay; Machine gun company 129 men, Cleveland and Lima; Supply company, 122 men, Hicksville and Zanesville.

In all, 42 men go to Cincinnati, 338 to Cleveland, 33 to Columbus, 9 to Canton, 33 to Akron, 43 to Toledo, 4 to Springfield, 12 to Youngstown, 5 to Pittsburgh, 52 to Conneaut, 36 to Portsmouth, 27 to Vanwert, 54 to Zanesville, 12 to Ashville, 52 to Lima, 33 to Elyria, 49 to Norwalk, 25 to Painesville, 30 to Warren, 8 to New London, 18 to Berea, 13 to Paulding, 7 to Latty, 8 to Oakwood and 8 to Geneva.

TEACH SWIMMING AT Y. M. C. A. POOL

The "Every Member Swim" campaign during the week May 5 to 10 at the Y. M. C. A. comes as the first event for the "Y" members in the summer program. Special effort will be made to teach every member to swim during this short campaign. Every man or boy, regardless of what gymnasium class he belongs to, will avail himself of this opportunity. Corson, the well known swimmer, says the only aristocrats in the aquatic line are those who can keep their heads above water.

Three members of the Y. M. C. A. staff are qualified as teachers of swimming, and every member should get into a class and become an "aristocrat."

COAL DEALERS MEET.

Cleveland April 22.—Sixty secretaries of coal dealers associations throughout the country met here today to discuss reconstruction problems affecting the coal business. Directors of the National Coal Association will discuss the same question at a meeting tomorrow.

Paris—David Lloyd George will receive American delegates acting in interest of Ireland.

Abe Martin

Copyright National Newspaper Service

It's jest a constant struggle these days t' keep 'rom sittin' talked int somethin' you don't want. If th' girls wus as careful about who they run with as they are about fixin' ther hair ther'd be a who'e lot o' lonesome dubs.

Tuxedo

The Perfect Tobacco for Pipe and Cigarette

in the new "Tea Foil" Package

is the most popular innovation of many years in smoking tobacco packages. Smokers are delighted with its many advantages. Handier—fits the pocket. No digging the tobacco out with the fingers. Keeps the pure fragrance of Tuxedo to the last pipeful. Not quite as much tobacco as in the tin, *but*—

10c

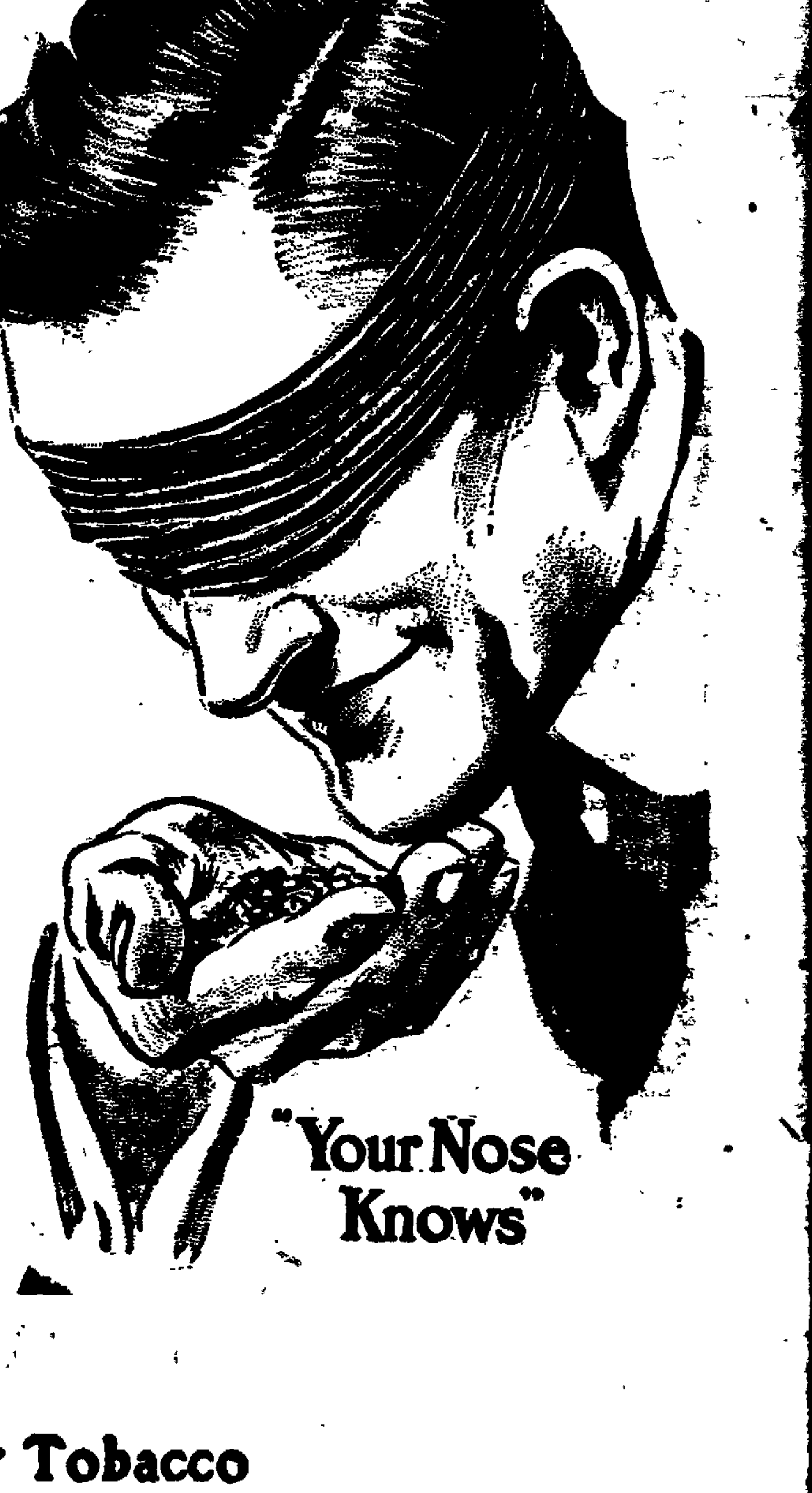

"Your Nose Knows"

Finest Burley Tobacco Mellow-aged till perfect + a dash of *Chocolate*

Guaranteed by
The American Tobacco Co.
INCORPORATED

NEWARK ADVOCATE

Established in 1820.

Published Daily Except Sunday.
THE ADVOCATE PRINTING CO.
C. H. SPENCER, President.

Terms of Subscription.

Single copy	2c
Delivered by carrier by week	10c
Subscription by Mail.	
One month	$ .35
Three months	1.00
Six months	1.75
One year	3.00

Entered as second-class matter March 10, 1882, at the postoffice at Newark, O., under act of March 4, 1879.

Member of the Associated Press.
The Associated Press is exclusively entitled to the use for publication of all news dispatches credited to it or not otherwise credited in this paper and also the local news published herein. All rights of republication of special dispatches herein are also reserved.

GUARANTEED CIRCULATION.
The circulation of The Newark Advocate has been audited by the Audit Bureau of Circulations, the recognized authority on expert circulation examination.

The Newark Advocate will not knowingly publish a fraudulent or dishonest advertisement.
In case of any unsatisfactory dealings with advertisers using The Newark Advocate, REPORT AT ONCE to The Newark Advertising Club, Chamber of Commerce, 26½ North Park Place.

THE ADVOCATE SERVICE FLAG.

★
EDGAR F. ALBRIGHT.
★
WILLIAM ALLSPAUGH.
★
LEO BAKER.

KAISER'S RESPONSIBILITY.

The international law experts seem to think William Hohenzollern can not be held personally responsible for his atrocious crimes. They seem to feel that the acts of a nation at war are the acts of the whole people, and that the ruler of a people can't legally be singled out for any special accountability.

This is a good theory in the case of a democratic country like the United States. There the President is merely the servant and agent of the people. But in an autocratic country like Germany before the war, the case is different. The autocrat claimed the right to control his people. If after claiming that right, he refuses to accept the responsibility that goes with the privilege, he holds a wholly untenable position.

The United States went to war essentially because principles of international law had been violated. Having taken this position, it must be strictly consistent in adhearing to international law after it has won the victory.

But it will seem to a great many, that as international law up to now has been a matter of precedent rather than of codification, it would be a good time to establish a new precedent covering this subject, to the effect that an autocrat who commands his people to violate international law, must expect personally a just retribution for his acts, and can not throw off the responsibility upon the people.

This does not necessarily mean it will be the wisest policy to execute the ex-kaiser, though there would be much to say in favor of this policy. He may suffer the most punishment if allowed to live out his miserable days. The allied powers should have him under their firm control where they can put their hands on him any moment. He is still a potential source of great trouble.

SPRING IMPROVEMENTS.

The difference between a bright, cheerful looking town and a discouraged, seedy appearing one is largely house paint. A town may be built of expensive houses and business structures. But if the paint becomes worn and dirty, the town has an air of decayed and has-been elegance. Where buildings are kept painted, the town looks like a place where confidence and enterprise exist.

Of course many people feel that the cost of labor and materials for painting is so high that they can't afford it. But many good authorities say that prices of all kinds have moved permanently to a higher level, including of course painting materials and labor. The man who postpones a needed painting job on the hope of getting a lower price, is likely to wait some time. And while he is waiting, he is encouraging his neighbors and the community to give a constant impression of shabbiness and dilapidation. Also buildings deteriorate fast when worn paint fails to give protection from weather.

It is poor economy to use cheap paints. These soon show wear, and the owner is attempted to allow his buildings to become chronically shabby. Any painter will say that unadulterated leads and oils are cheaper in the long run.

People who contemplate painting should give thought to questions of color and taste. Too vivid colors give a building a loud and bold appearance that is not homelike for a dwelling nor dignified for a business building. But then well selected colors have been applied, the building looks enough better to a purchaser to secure and additional price twice the cost of the painting.

SOLDIERS AND SENATORS

The Saturday Evening Post publishes the following letter from Captain Thomas G. Chamberlain, United States Army, to Senator William E. Borah. The letter speaks for itself and the Post believes, for a majority of the men who fought the war:

"Dear Sir: I attended the meeting at Boston which you recently addressed in opposition to the League of Nations. The full case was not presented at that meeting. Sailors and soldiers who attempted to speak were denied the opportunity.

"A mere soldier, one among four millions, could not challenge a United States Senator; but as one so fortunate as to have been on the firing line when it was a question of life or death of our nation. I ask permission to present at your meetings the case for the men who were willing to make and who did make the supreme sacrifice for a better world.

"The American soldier fought with no selfish or sordid aim. He believed that something mightily worth while would follow which would make peace more secure. He knew little of the details of a League of Nations; but from his everyday life he could see the necessity of organization. He now believes that it is the business of a constructive statesman to say what that organization should be, and not merely to oppose the one suggested.

"We have been too busy on the other side to know what has been going on politically at home. Possibly an appeal for party support was made where it should not have been made. Possibly the Senate was not given full consideration. We do not know. But we do know that American soldiers have been dying for certain principles, and that these principles are too great to be discredited for the purpose of discrediting the man who happens to uphold them; too great to be discredited for the purpose of discrediting any party. Of course this letter is public."

Senators Lodge, Borah, Harding and others of the round robiners think they are very foxy. They keep declaring that they are for a league of nations but insist that the covenant must be amended. Now watch them try to glide gracefully out from in under under when it comes to the acid test and and alibi themselves by saying that the amendments do not just suit but they will vote for it. These men, leaders of their party in the nation, have done everything possible under the sun to discredit our great President during his hours of tremendous responsibility. They, by their recent filibuster, have imperiled the prosperity of the United States and even back in war days they dared to do more to impede the progress of the U. S. in the war than any men in the history of the country ever attempted before, and they think they are going to get away with it. But here's a little prediction: The signers of the round robin have lost caste even in their own party and not a single one of them will have as much chance at the Presidency in 1920 as the proverbial snowball in the regions where Satan is the whole works.

Spirit of the Press

The Efficiency of Khaki.

Probably there has not been much doubt about the ability and efficiency of the returning soldiers. If there has been it has been nourished under cover and not expressed openly by those who employ men. An employer produced statistics, based on a survey of one month, showing that 64 per cent of the 200 returned soldiers have shown increased efficiency ranging up to 50 per cent of their former usefulness. We believe that employers generally may feel sure of the ability of the soldier. Instead of returning to civilian life discouraged and dissatisfied he is returning with a keen desire to make his peacetime occupation as important as were his military duties.—Chicago Tribune

Soldiers Better Workers.

One Chicago employer who has had 100 returned soldiers working for him says that two-thirds of them work better than they did before they went into the army. It used to be claimed by Germans that much of the industrial success of Germany was due to the military discipline which its young men had had. Our men who were not badly wounded are probably in better physical condition than they ever were before, and that goes a long way toward making them better workers. The objection to military training, that it cultivates bloodthirstiness or a love for war is an old absurdity without any foundation.—Philadelphia Record.

Austria in 1914, Italy in 1919.

Italy peremptorily declines to discuss with Serbia (Jugo-Slavia) the important question of the eastern coast of the Adriatic. Being a great nation Italy assumes there is nothing to discuss. There remains the scarcely veiled threat that unless the other great powers of the democratic alliance accept the Italian view the Italian delegates will withdraw from Paris. In 1914 the arrogant Austro-Hungarian empire utterly refused to negotiate with Serbia. Vienna proposed impossible conditions for Serbian acceptance. Belgrade pleaded for discussion and possible arbitration. Vienna insisted there was nothing to discuss or arbitrate. Is not the course of Italy in 1919 reminescent of the course of Austria in 1914?—Cleveland Plain Dealer.

Read Advocate Want Ads tonight.

The Advocate's MELTING POT

Do not allow idleness to deceive you; for while you give him today, he steals tomorrow from you.—Crowquill.

Odd and Even.

She slandered poor old Miss McFodd,
I'm speaking of Elvira Steven;
Though Miss McFodd is very odd,
I'm sure she'll now try to get even.

Darwin's Latest Vindication.

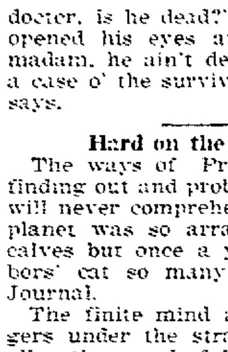

Aunt Ca'line

Aunt Ca'line says:—Yesterday a crowd o' young folks give a entertainment up to the school house for the benefit o' the Bulguns. They was a good many went an' along tords the end Oma Hart's boy, Had, he jest simple rolled offen his seat an' had the offiest fit you most ever seen, a-kickin' an' a-frothin' at his mouth something turrible. Somebody run fer Doc Carvem an' jest as he got there Had give one kick an' then lade perfectal still. Oma she yelled out, "Oh, docter, is he dead?" An' jest then Had opened his eyes an' Doc says, "No, madam, he ain't dead," he says. "It's a case o' the survival o' the fittist," he says.

Hard on the Finite Mind.

The ways of Providence are past finding out and probably the finite mind will never comprehend why life on this planet was so arranged that the cow calves but once a year and the neighbors' cat so many times.—Ohio State Journal.

The finite mind also reels and staggers under the strain of trying to realize the wonderful triumph over natural obstacles achieved by a cat who calves so frequently.

Huh!

The oyster is a lazy cuss,
For I have heard it said
While other creatures work and fuss,
It never leaves its bed.
—Luke McLuke.

If he would but do what he ought,
And hustle round, you bet,
He probably would not be caught
And subsequently et.

Did You Know

That the Eleusinian Mysteries was one of the most ancient and important of the Greek festivals? The name was derived from Eleusis, a town in Attica, where the Mysteries were first introduced. They were divided into the Greater and Lesser Mysteries, the Lesser Mysteries serving as a preparation for the Greater. The Greater, which were celebrated in honor of Demeter, were held in the autumn and lasted nine days; the Lesser, dedicated to Persephone, were held in spring. The secrets taught were of a moral nature, the most import at being the doctrine of the immortality of the soul. It was a common saying among the Athenians, "In the Mysteries no one is sad." Initiation was accompanied with solemn ceremonies and secrecy was so strictly enjoined that its violation was punishable by death.

The Cherry Tree.

Loveliest of trees, the cherry now
Is hung with bloom along the bough,
And stands about the woodland ride
Wearing white for Eastertide.

Now of my threescore and ten,
Twenty will not come again,
And take from seventy springs a score
It only leaves me fifty more.

And since to look at things in bloom
Fifty springs are little room,
About the woodlands I will go
To see the cherry hung with snow.
—From "A Shropshire Lad."

FOOD FOR RUSSIANS.

(Cleveland Plain Dealer.)

Staravation, it is said, causes bolshevism. But what does starvation do to a land that is completely bolshevized? Carried to its extreme, starvation mean depopulation. Were the Russians all bolsheviki this would be quite satisfactory.

But the Russians are not all bolsheviki. Even in those regions of Russia which the bolsheviki dominate there are many who are held down only by terror. This element is indeed, the majority. If it can be strengthened by the discriminating distribution of food, well and good.

On the other hand the densely ignorant Russian masses who supported Lenine and Trotzky because of the more than golden promises of these autocrats have recently been represented as on the point of breaking away. If hunger causes honest peasants to become bolsheviki continued hunger may cause bolsheviki to turn honest peasants again. If Lenine gets food for distribution and persuades his followers that he has bulldozed the world the defections from the bolsheviki cause will immediately cease and Leninism will be stronger than ever. Any agreement that Lenine may design to make regarding cessation of hostilities will unquestionably be painted by his followers as the gracious concession of a triumphant warrior. Food for the Red Guard will prove, seemingly, that Lenine's interpretation is correct.

If food is to be sent to Russia, as it undoubtedly should be sent, there must be the utmost care in the method of distribution. If it goes to strengthen bolshevism so much the worse for the rest of the world. When Germany was the common enemy the allies did not hesitate to try to starve her. Bolshevism is now the common enemy, and similar methods are equally justified. There is no reproach in a world blockade against the red murderers. There would be great reproach in the indiscriminate feeding of these enemies of civilization and democracy.

The Russian plans are not clear as yet, but it may be assumed that the allied statesmen have not been led into a trap by the promises of Lenine. Food is to be sent to weaken, not to strengthen, the dictator. The most disquieting feature of the arrangement is that Lenine is to be a party to it, and is to give assurance of a certain modicum of good behavior. How Lenine is to be weakened by a policy to which he gives approval is a mystery somewhat, beyond the comprehension of the man on the street. There must be faith that all is well and that the wise heads at Paris have not erred.

HEALTH INSURANCE.

(New York Tribune.)

The Davenport-Donohue health insurance bill as it passed the senate at Albany, and which can scarcely now be throttled in the assembly, carries amendments which seem to meet the objections raised to its details.

The rapidity of the progress made by the health insurance bill when the plan to smother it broke down is a tribute to the responsiveness of the public to every practical proposal looking to make life better and easier for the average person. The educational work done by Theodore Roosevelt and men of his idea's is fruiting. There is acceptance of the soundness of the Roosevelt doctrine: "As a people we cannot afford to let any group of citizens, any individual citizen, live or labor under conditions which are injurious to the common welfare. Industry, therefore, must submit to such public regulation as will make it a means of life and health, not of death or inefficiency."

The wage-earners of this state, through sickness, lose 25,000,000 working days a year, or an annual loss of $77,000,000—enough to meet the state budget. Investigation has shown that one-third of those sick in our cities are without medical care. More than 15,000 women die every year in childbirth and 250,000 babies die in their first year. Sickness is the largest single factor in dependency, causing seven times as many appeals for relief as do industrial accidents. Trade union and fraternal funds reach but a small portion of the people.

A noble measure is the health insurance bill. It is of more import to the state than the workmen's compensation act. Not to placate the petty, selfish interests of any class should it be defeated. The members of the assembly, forgetting all narrowness and looking singly to the guardianship of the great things of which they are trustees, should rejoice over the chance to do something big. If they do, few assemblymen will record themselves in the negative.

BUILDS YOU UP

The Right Way—Spring Medicine That Begins and Ends Right.

So generally successful is Hood's Sarsaparilla as a Spring medicine, and in all ailments of the blood, stomach, liver and kidneys, that it may truly be said to give universal satisfaction. It has been before the public for nearly 50 years and today has the largest sale of any sarsaparilla. Nothing under the sun could keep up this great demand but phenomenal efficiency and loyal support of the people of a good medicine.

It thoroughly renovates the blood, aids red corpuscles, creates an appetite, tones the stomach, aids digestion, perfects assimilation, secures 100 per cent benefit of the food you eat.

Hood's Sarsaparilla represents the wisdom of one of the best physicians Boston ever had, combined with the practical experience of a pharmacist who has been putting up prescriptions for more than 50 years.

AMERICAN INFLUENCE.

(Des Moines Register.)

Let us glance at the only sort of peace that would be possible without American influence being exerted in the way it has been exerted. Again conceding the entire sincerity of all our allies, and taking into account the factors that sway them, but from which we are luckily almost immune, we must envisage a territorial arrangement something like this:

France would annex German territory up to the Rhine and Luxemburg as well. Belgium, failing to get Luxemburg, would be awarded parts of neutral Holland. Holland would be given some compensation, probably in Africa or the Pacific. Italy would occupy the whole Adriatic littoral. Poland would take not only Posen and the valley of the Vistula, but also the isolated part of East Prussia, Lituania and most of Galicia. Distribution of the Balkan regions, the lands of the old Ottoman empire, and the former German colonies would inevitably be partly, on the basis of the barter of populations; not because the allies would not regret it, but because once the principle of "compensation" entered into the peace, it would dominate the peace in every essential respect.

The Register will not go on to argue the suicidal nature of an adjustment like the above, or one even remotely resembling it. That is unnecessary. Every intelligent person knows what it would mean, and that the war would have been a failure. A Frenchman, a Briton, an Italian, a Pole, any reasonable man regardless of nationality, would agree with that conclusion. And eventually they will all agree that in preventing repetition of the old, old error, in keeping the one word "compensation" entirely out of the peace discussion, America has rendered the allies a greater service than even her fleet and her army rendered in the critical hours of the war.

The extent to which the world is building aright, the extent to which moral concepts are dominating the agents of peoples at Paris, is in no way so completely shown as by the absence of the word "compensation." Has anybody so far heard or seen it once used as an argument in favor of a single territorial claim?

Pointed Observations

Count Reventlow is now talking about an alliance between Germany, Russia and the United States. What an imagination that man has.—Pittsburgh Dispatch.

Perhaps Burleson was so busy arranging parcel post service to South Africa that he just naturally lost control of the telephone system.—Indianapolis News.

What is needed now is a demijohn equipped with a motor and able to fly under radio control from one state to another.—Charleston News.

With independence granted the Philippines no doubt Aguinaldo will be a candidate for the presidency.—Los Angeles Times.

Senator Borah says the Middle West is opposed to the League of Nations. Where do you suppose he gets that stuff?—Chicago Tribune.

As you go through life just take it for granted that the Other Fellow knows all about his own faults.—Cincinnati Enquirer.

From the way Albert Burleson does things to make himself unpopular, hanged if we don't believe he is afraid the common people may kiss him, unless he keeps them mad.—Houston Post.

We find as we go through life that people are very good to us if we won't mind being cheated.—Ohio State Journal.

The Russians can't understand why we're fighting them. In fairness we ought to tell them, just as soon as we find out.—Detroit Free Press.

"DEVIL DOG," JR.!

Maxwell
—a car made of more brains than metal

SO much material and so much labor go into every car. And so many bookkeepers record the business done.

Have you ever stopped to consider the brain power that goes into a car?

Take the Maxwell, and note such men as these employed in its development:

1. The originator of quantity production in the automobile business and the master mind in the employment of machinery to produce quantity.
2. One of the two leading production men in America.
3. One of the two leading metallurgists in America.
4. One of the leading foundry engineers in America.
5. Probably the leading cost man in America.
6. A road testing engineer that has driven a car further than any living man.
7. An accountant that keeps a daily balance in a business that exceeds $50,000,000 a year.

These are but seven of more than thirty men of exceptional capacity who team together in the operation of the Maxwell business. The career of any one of these men furnishes a great human story.

The result is evident in the Maxwell of today—a car with a lineage of 300,000 before it. All designed and built on the original chassis program.

It is a car that grows better day by day.

Because more brains than metal are put into it.

Maxwell
More miles per gallon
More miles on tires

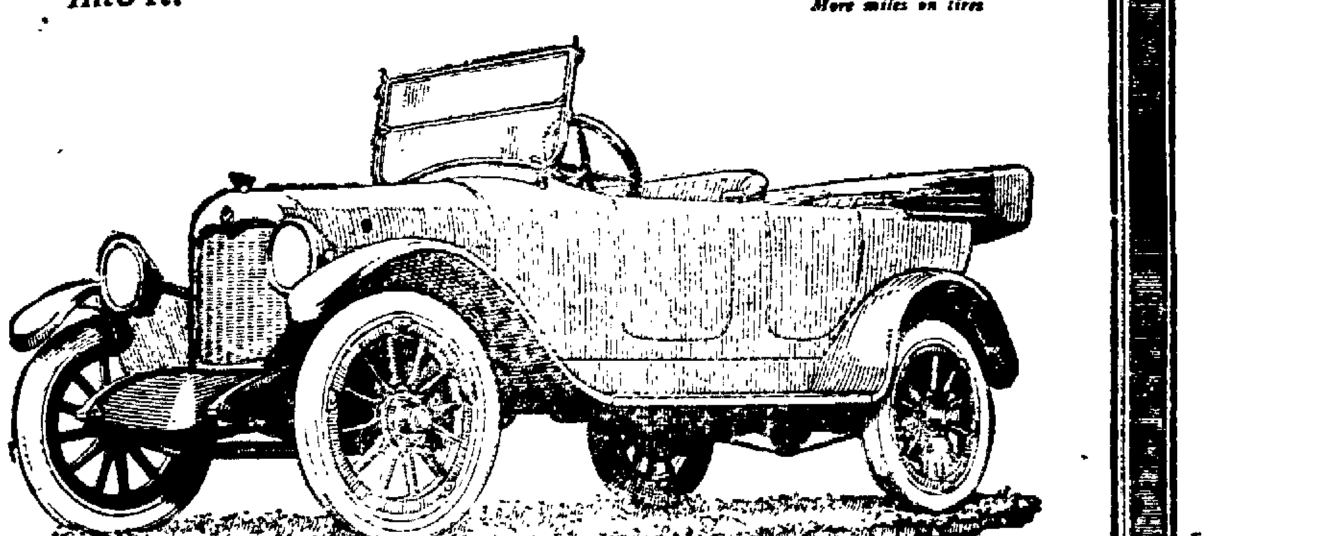

Roy J. Bairp
47 WEST MAIN STREET, NEWARK, OHIO
Phone 1365 for Demonstration.

Your Eyes Granulated Eyelids, Eyes inflamed by exposure to Sun, Dust and Wind quickly relieved by Murine Eye Remedy. No Smarting, just Eye Comfort. At Your Druggists or by mail 60c per Bottle. For Book of the Eye free write Murine Eye Remedy Co., Chicago.

READ THE ADVOCATE CLASSIFIED ADS EVERY NIGHT. IT PAYS

NEWSPAPERARCHIVE®

The Value of Home-baked Foods

It goes without saying that home-baked foods are fresher and more wholesome and economical than factory-baked foods.

When one remembers how easy and sure is baking with Royal Baking Powder, it is understood why thoughtful, thrifty women are today baking more than ever.

Health is protected and quality insured by baking at home with

ROYAL Baking Powder

Absolutely Pure

Made from Cream of Tartar derived from grapes

Royal Contains No Alum—
Leaves No Bitter Taste

SOCIAL AFFAIRS

A meeting of the W. R. C. will be held Wednesday afternoon at 2:30 o'clock, new time.

Mr. and Mrs. C. O. Eagle entertained at their home in Hudson avenue with an Easter dinner. The Misses Louisa and Mary Eagle, and a number of visitors from Cleveland and Columbus were the guests.

This evening at the High school Auditorium the Monday Talks are presenting a clever program, under the direction of Miss Florence King. The production is arranged as a benefit for the public library, and while no admission will be charged a voluntary offering will be taken.

The program and caste follows:

A Musical Duologue.
Caste
Pan, the Greek God, (a statue).... .... Mr. John Walker Hundley
A Dresden Shepherdess (a statue .. .. Miss Mary Carl
Scene—An Italian Garden
Time—Midnight.
Pan's Piper, adapted to piano...... ....By Miss Bess Hagmeir

A Freudian Comedy.
Caste
Stephen Brewster, architect .... Mr. J Howard Jones
Henrietta, his wife ....Mrs Sheldon Sheppard
Mabel, her sister .... Mrs Frank Harrison
Scene, studio, Livingroom of the Brewsters.

"A Gentle Jury"
Caste.
Cyrus Hackett, Sheriff........ ....Mr. William C. Miller
Mrs. Dingley, Forewoman .... Mrs. Sheldon Sheppard
Mrs. Sharp...... Mrs. Leland Baxter
Mrs. Dyer ...... Mrs. Fannie Sprague
Mrs. Skinner ... Mrs. Jas. Fitzgibbon
Mrs. Blake .. Mrs. Albert Rosebraugh
Mrs. Small .. Mrs. Harry Priaz Scott
Mrs. Fort ...... Mrs. Edward King
Mrs. Early ...... Mrs. Wm. Johnson
Miss Smith .... Mrs. D. J. Price
Miss Jellyson .... Miss Martha Wright
Mrs. Fritz ...... Mrs. Frank Harrison
Mrs. Jones .... Mrs. T. J. Evans
Scene—The Jury Room.

Mr. and Mrs. F. G. Foster entertained the following guests at dinner at their home in Elmwood avenue: Mr. and Mrs. E. A. Yontz, Mr. and Mrs. Elva Yontz and children, Mrs. Mary Kuhn of New Salem, Mr and Mrs. J. O. Keller and son Kermit of Hebron, Mr and Mrs Brady Johnson of Columbus, Mrs. Dottie Yontz, Violet and Edda Foster, H. M. Evans and Carl Enetinger of Columbus.

The Wednesday Luncheon club will be entertained at the Moundbuilders Country club on Wednesday, and Mrs W. A Dorey will be hostess.

After a period of inactivity, owing to war work, and the lenten season the meetings of the Tuesday Afternoon Bridge club have been resumed and the meeting will be held this afternoon at the home of Mrs. Charles Hollander in Webb Place.

The Women's Music club wil hold a recital on Friday afternoon at the home of Mrs. James R. Fitzgibbon in North Fifth street. On the program for the afternoon is Miss Bessie Larkin, pianist, Miss Ruth Ditter, vocalist who is studying at the Cincinnati Conservatory of Music and Mrs. A. E. Best.

Mrs W. H Sharp, vice president of the central district of the Ohio Federated Women's clubs, will visit Newark on next Thursday.

On Thursday afternoon she will address the members of the City Federation of Women's clubs at the Y. M. C. A. auditorium, and the club women of the city are asked to assemble as Mrs. Sharp will talk of matters pertinent to the club work.

Mrs. Dwight Murphy will entertain the members of her sewing club at her home South Sixth street this evening.

Mrs. D. F. Phillips will entertain the members of the Colonial Sewing Circle on Wednesday afternoon at 387 East Main street.

The Christian Endeavor banquet which was to have been held next Tuesday evening, April 29, at the First Presbyterian church, has been postponed until a later date.

Dalgiesh—Davis.

The marriage of Miss Frances Ruth Davis, and Mr. William E. Dalgliesh, was solemnized on Monday morning at 10:30 o'clock, by Rev. Calvin G. Hazlett at the First Presbyterian church.

The bride was unattended and wore a jacket suit of blue. Mr. and Mrs. Dalgliesh will be at home in Indianapolis, where the bridegroom is located as a golf professional at the Indianapolis Country club.

Mrs. Dalgliesh is the daughter of Mr. and Mrs. W. T. Davis of 19 North street, and has been studying nursing at the Michael Reese Hospital in Chicago.

The members of the Phi Sigma Chi fraternity will entertain with a dancing party at Assembly hall, Friday evening.

The Centum club has announced a dancing party for Tuesday evening at Assembly hall. Dinner will be served and Parker's orchestra will have the dance program.

The Railway Clerks entertained with a delightful dancing party at the K. of P. hall, Monday evening. They had as guests a number of friends of the members of the organization, and a splendid dance program was given.

The W. C. T. U. will meet at the Neal Avenue M E. church, Wednesday afternoon at 2 o'clock. A reception for the new members will be held.

OBITUARY

Court Hears Suit.

In common pleas court on Monday the court and a jury were engaged in the trial of the case of the Hess Auto company vs. Hudson Motor company. The Hess company sues to recover a balance which it claims is due growing out of sales of automobiles for defendant.

In the case of Kessnick vs. Meggenhoffen, leave was given to plead in 10 days.

Nelson Bounds vs. Geo. W. Stimson, decree entered for defendant, quieting title.

Mrs. Mary Sullivan.

Funeral services for Mrs. Mary Sullivan who died suddenly Sunday morning, will be held Wednesday morning at 9 o'clock in St Francis de Sales church and interement will be made in Mt. Calvary cemetery.

George Stewart.

Funeral services for George Stewart who died Saturday, were held this morning at 11 o'clock. Rev. T. T. Buell officiated. Interment was made in Cedar Hill.

Mrs. Jane Parks.

Mrs. Jane Parks aged 82 years and 11 months, died this morning at 4:20 at her home 249 North Fifth street.

Upon retiring last Thursday night she seemed in her usual health but on Friday morning her son U. G. Parks was unable to awaken her and she remained in a state of coma due to Bright's disease until death came.

The deceased was born in Ashland county. She had lived in the same house for 46 years, it being the only house on Fifth street between Hoover and Commodore street that many years ago.

Her son U. G. Parks survives, besides a number of grandchildren and great grandchildren.

Funeral services will be held Wednesday afternoon at 2 o'clock in the home and burial will be made in Cedar Hill cemetery.

Every Day Etiquette

"I am having some new cards engraved, is it customary to have one's address on the card?" asked Marie.

"Your home address should be on the lower right-hand corner. Your 'at home' afternoon may appear in the lower left hand corner," helped her sister.

A Pleasant Outlook.

We received twenty two wedding presents.

You a lucky man.

Lucky nothing! All but two of them came from friends who are engaged to marry.—Boston Transcript.

Self-Reliance.

Mother—When Bobbie Jones threw stones at you, why didn't you come and tell me instead of throwing them back?"

Tommie—What's the good of telling you?

You women can't hit the side of a barn at ten paces'—Pearson's.

Easy Money.

A perfume manufacturer has one advantage over the director of the mint.

What is that?

He coins dollars by making scents.—Baltimore American.

Read Advocate Want Ads tonight.

ABOUT PEOPLE

Mrs. T. B. Sunouse and little granddaughter Mary Elizabeth Weibel have returned from Fairmont, W. Va., where they spent Easter with relatives.

Mrs. J. L. White of Wilson street has returned from Chicago where she was called by the serious illness of her daughter, Mrs. Frank Matthews, who is greatly improved now.

Walter Raison was removed from the City Hospital to his home in Stanberry street in the Bradley ambulance.

Mrs. Richard Kear has returned from a few days visit with friends in Columbus.

Mr. and Mrs Ace Adler, Robert Knox and Emerson Peart have returned to their home in Columbus after spending Easter with Mr. and Mrs. L. J. Frenier of St Clair street.

Miss Maxine Davis a student at St. Mary of the Woods, is spending the Eastern vacation at her home in Hudson avenue.

Sergeant Arthur Kear of Camp Lee, Virginia, is spending a few days furlough at his home here.

Raymond Ronan and his sister Miss Estelle, spent the Easter vacation in Zanesville the guest of Mr and Mrs. Joseph Hoogan.

Miss May Bieber is spending a few days in Columbus the guest of relatives.

Miss Edna Tyrel of Youngstown is a guest at the home of Mrs. Margaret Moran, South Sixth street.

Mr. and Mrs W H Weakley of Sabina, motored to this city Sunday and were the geusts of Mr. and Mrs T. S. McCaulsky of Jones avenue.

Mrs Wayne Anderson (Mary Follett) and son of Canton, are visiting Mrs. Anderson's home in Wyoming street.

THE COURTS

Viewing Road.

The county commissioners viewed the Black Hand road this morning, a petition having been received to change the same between Toboso and Gratiot, in order to skirt a steep hill. They will announce their finding later.

Marriage Licenses.

Wm. E. Dalgliesh, golf professional of the Indianapolis Country club; Miss Frances Ruth Davis professional nurse, of this city. Rev C G. Hazlett named to officiate.

Josephus Gatten, jr., farmer; Mrs. Verna Hyatt; both of Newark township. B. O. Horton, J. P., named to officiate.

Real Estate Transfers.

Albert A. Stasel and John A Chilcote to the Standard oil company, lot 38 by 99 feet in West Main street, $10, etc.

Charles Moore to Wm. Armstrong, lot 329 in Utica, O, $1, etc.

Harrison Bell to Wm. Armstrong, lot in Wells street, Utica, O, $1, etc.

Joseph S. Allison to Harry T Beinhower, lot 5416 in Jos. R. Moser's addition, $1, etc.

Leslie Frizzell to Stanley E Rector, six and a half acres in Perry township, $1, etc.

Henry Schlingerman to Charles B. Warden, lot 71 in Madison Heights addition, $1 etc.

Charles L. McLaughlin to Charles W. Ikehorn, inlot 2548 in Chas. P. King addition, $1, etc.

James R Fitzgibbon, trustee to Marie R. Hickey, lot in Church street, $1.

Ben B. Jones to Samuel C Alsdorf, inlot 5648 in Chas. Follett's subdivision, $1, etc.

Geo. S Hughes to Philip H. Cosner, lot in Jackson street, $1, etc.

Wm. Fink to Solomon L Burrier, 48 3-4 acres in Hopewell tp., $1, etc.

John W. Cassingham to Clarence H. Ferguson, inlots 47, 48 and 49 in Tallmadge Place addition, $1, etc.

Moses H. Neil to Joseph Robe lot 6359 in Mound View addition $450.

Milady's Boudoir

Exercise Is Necessary.

"Every woman, no matter what her work or her profession, must give her muscles a certain amount of exercise if she is to remain in good health, her circulation up to the mark, the functions of the various organs active, the muscles supple and strong, her flesh firm and her hollows well filled out.

Some women will tell you that they are busy and that all the exercise needed comes to them in their work, but this is a mistake in most cases. Certain sets of muscles may be used but others are weak and flabby from disuse. Even physical trainers, men and women, who use their muscles for hours every day, never fail to exercise at least once every day, preferably upon arising in the morning.

In most cases night and morning exercise are taken as a sure means of keeping them in fit condition. Women of desentary habits, or those who have maids to do their housework, are especially in need of dairy exercise, which does not take any more time then 10 or 15 minutes. In a few minutes time all the muscles of the body will have been tested and strengthened, the appetite stirred and fresh vigor gained to start off the day.

A good exercise for the back, neck, shoulders, arm and wrists is performed with a chair. Stand correctly, the body held erect the chest high, abdomen in and the hips on a line with the shoulders. Place the back of the chair toward you, grasp the sides of the chair firmly and hold it at arms length in front of you. Then swing it toward the left and then toward the right.

A splendid general exercise for the back, shoulders and hips is to lie flat on a kitchen table and, with the arms above the head grasp a chair by the back and slowly lift it over the head and to a rest on the knees. At the same time raise the feet until the legs are on a straight line with the body.

Our Boys and Girls

We cannot aid our children of fears by teaching them that they should not be afraid. Only by helping them to understand rather than to fear can we accomplish our object by teaching them that these things in their pathways which have seemed to them ogres are, after all, on closer view and fuller knowledge, friendly things designed to help us and guide us, and to keep us from losing our way in the dark.

It must not be forgotten that if we are to help our children to get rid of fears by this method, we ourselves must learn to do away with our own fears, and not by a supreme effort of faith nor by a strong effort of the will but rather by a persistent effort of the intelligence. Not so much by admonition but again and again by example we must teach the child to go up to whatever frightens him not in an effort to be brave but in an effort to know. To cultivate in him the love of questioning and examining and understanding, this is the only sound and lasting way to get rid of the child's fears.

CARROLL'S

UNTIL OUR NEW BUILDING IS COMPLETED

WE ARE LOCATED AT

36 SOUTH THIRD STREET

AND HAVE JUST RECEIVED SHIPMENTS OF

New Dress Satins---New Taffetas
Plain and Printed Georgette Crepes
Wool Serges and Velours

GINGHAM WEEK

Finds Us With

SPLENDID STOCKS AND EXCELLENT VALUES

JOHN J. CARROLL

Best Assortments Of

VICTROLAS AND VICTOR RFCORDS

IN CENTRAL OHIO

CARROLL'S VICTROLA STORE
53 HUDSNN AVENUE

3 DOORS NORTH OF CHURCH STREET

JOHN J. CARROLL

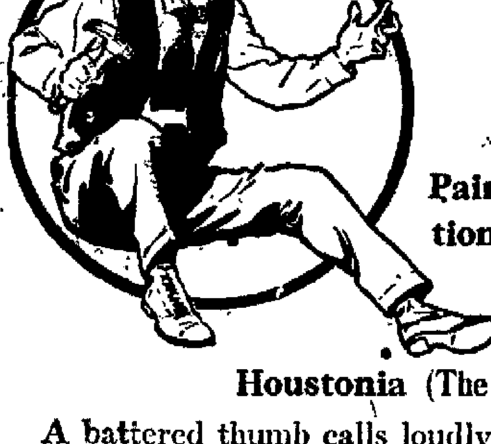

For Everyday Injuries

Pain, Soreness, Inflammation and Swelling Disappear from a Few Applications of Houstonia (The Original Jones') Liniment

A battered thumb calls loudly for "House-tone-e-ah"—the old-time Antiseptic liniment with so many virtues that *you* should call for it *before* the injury occurs. Nothing so quickly soothes and heals a wound, nor so thoroughly protects it from infection as good old Houstonia (The Original Jones') Liniment.

The aches, pains and injuries of every day life are shortened when Houstonia Liniment is at hand.

Its action is quick, yet mild. The most sensitive skin will not smart, blister nor burn from its application.

A bottle of Houstonia Liniment, procured today from your druggist, will safeguard your home against permanent harm coming from every-day injuries. 4 oz. 25c—large 50c.

THE DR. J. C. JONES COMPANY, So. Charleston, Ohio.

Keep your home clean all year—

Except for perhaps a month in Spring and a month in Fall, after the housecleanings, rugs and carpets are infested with foul dirt which sweeping cannot reach.

It is totally unpardonable to live thus on dirt *ten months out of twelve.* Your home can easily be kept clean *all year.* Secure a Hoover Electric Suction Sweeper and—

JUST RUN YOUR HOOVER OVER

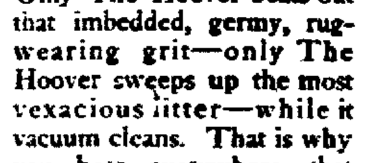

IT BEATS... AS IT SWEEPS AS IT CLEANS

Only The Hoover beats out that imbedded, germy, rug-wearing grit—only The Hoover sweeps up the most vexacious litter—while it vacuum cleans. That is why you hear everywhere that "The Hoover is the best."

We will gladly demonstrate The Hoover. Easy terms make its ownership easy.

AVERY-LOEB Electric Co.
House of Electric Service
Opp. Y. M. C. A.

A Woman's Message to Women:

(TRADE-MARK)

CINCINNATI, OHIO.

"When I received your generous trial treatment, I was run-down, almost a wreck, could scarcely stay up to do my work. I had little interest in life, was irritable beyond control; but believe me when I say your treatment gave relief at once, and now I feel like a new woman. The terrible pains in my side and the heavy dragging-down feeling are all gone. I honestly believe I was saved from an operation. Mrs Summers' Opaline Remedy is truly a Godsend to suffering women. Please print this if it will lead any sufferer to recovery."
MRS. T. G. CARTER, 3009 Russell Ave.

DETROIT, MICH.

"Six months ago I wrote for a sample of Mrs. Summers' Opaline treatment. I had spent hundreds of dollars seeking health, before I overcome my prejudice to advertised medicines and used your remedy. I was just at the point of having an operation, as I was in terrible shape from not having proper care after confinement. I ordered six boxes of your treatment, and today I am a well woman, can do my work and enjoy myself. Words cannot express my gratitude. Use my letter wherever you wish, as I am convinced there is nothing in the world like the Opaline Treatment."
MRS. CHARLES LENTZ, 816 Sheridan Street.

Only A Woman Knows A Woman's Trials and Understands Her Need of Sympathy and Help.

That is why hundreds of women gladly testify to the value of Mrs. Summers' popular Opaline Home Treatment in relieving so much of the misery and suffering known only to womankind. READER, if you are troubled with some of those special ailments of women—

SEND FOR A FREE TEN DAYS' TREATMENT

with illustrated, descriptive copy of "Woman's Own Medical Adviser." Test Mrs. Summers' Opaline Remedy for yourself, in your home, without the knowledge or aid of anyone. You can then continue if you wish, at about 12c. a week. For twenty-five years women reported it satisfactory, and often superior to vegetable tonics and compounds. Used by old and young and does not interfere with daily work. Write in confidence, as your letter is opened, read and answered by a woman. For the Free Trial, address,

THE SUMMERS MEDICAL CO., Women's Dept. O, South Bend, Ind.
(Mrs. Summers' Remedies Are Sold At Leading Drug Stores.)

Hay Fever—Catarrh
Prompt Relief Guaranteed
SCHIFFMANN'S
CATARRH BALM

DR. EARL J. RUSSEL
AUTO PHONE 1028 Directly Above the Tribune Office TWO OPERATORS
DENTIST
24½ W. MAIN STREET Open Every Evening From 7:00 to 8:30 LADY ASSISTANT

LESTER N. BRADLEY
Successor to Baxter & Bradley.
FUNERAL DIRECTOR
27-29 NORTH FOURTH ST.
Auto Phone 1049 Bell Phone 49

Pa told the grocer—"Send up six boxes of POST TOASTIES in the morning. I don't want any riot in my house." "I'm the riot" says Bobby "I do love these corn flakes."

Read For Profit——ADVOCATE CLASSIFIED ADS——Use For Results

Midland Mutual
Stands for all that's good in Life Insurance
The local agency endeavors to merit a like reputation in this community.
K. I. DICKERSON, Gen. Agt.
301 Trust Building Phone 1391

Ford
Authorized Service Station, using genuine Ford Parts.
W. D. COEN
ALL WORK ABSOLUTELY GUARANTEED
Auto 3628 Corner First and Church Streets

AT YOUR SERVICE WITH THE BEST
Ever ready storage batteries, for which we are agents in Newark. Portage and Goodrich, Silvertown tires, vulcanizing, tire repairing, automobile accessories. A trial will convince you of our ability to please.
ERNEST KING
39 South Fifth Street. Auto Phone 1586

SOW OSBURN'S SEEDS

LEGAL NOTICE

Sealed proposals will be received at the office of the Auditor of the City of Newark, State of Ohio, until 12 o'clock noon, of May 17, 1919, for the purchase of bonds of the said City of Newark, in the aggregate sum of $28,500.00, dated the 1st of April, 1919, payable as follows:

Bond No. 1, for $500.00, shall be payable April 1, 1920.

Four of which bonds of $1000.00 each, shall be payable April 1, 1920.

Four of which bonds of $1000.00 each, shall be payable April 1, 1921.

Five of which bonds of $1000.00 each, shall be payable April 1, 1922.

Five of which bonds of $1000.00 each, shall be payable April 1, 1923.

Five of which bonds of $1000.00 each, shall be payable April 1, 1924.

Five of which bonds of $1000.00 each, shall be payable April 1, 1925.

And bearing interest at the date of 5 per cent per annum, payable semi-annually, issued for the purpose of purchasing fire apparatus, fire hose and appliances for the City of Newark, O., and under authority of the laws of Ohio, and of Section 3939 of the General Code of the State of Ohio, as amended in Vol. 107 of Ohio Laws, page 553, and under and in accordance with a certain ordinance of said city, entitled: "To issue bonds to the sum of $28,500.00 for the purchase of fire apparatus, fire hose and appliances for the City of Newark, O." passed on the 3rd day of March, 1919.

Said bonds will be sold to the highest and best bidder for not less than par and accrued interest.

All bids must state the number of bonds bid for and the gross amount of bid and accrued interest to date of delivery, all bids to be accompanied with a certified check, payable to the treasurer of the City of Newark for 10 per cent of the amount of bonds bid for, upon condition that if the bid is accepted the bidder will receive and pay for such bonds as may be issued as above set forth, within ten days from the time of award said check to be retained by the city if said condition is not fulfilled.

The city of Newark reserves the right to reject any and all bids.

Bids should be sealed and endorsed: "Bids for Fire Apparatus Bonds."

A. NELSON DODD,
4-15 tues4t. City Auditor.

THE 20 PAYMENT PLAN
WILL MONEY HELP YOU
If so, we can advance you what you want on your furniture, pianos, fixtures. We also make loans to farmers on live stock, farm implements, etc.
FOR EXAMPLE
$35.00 Total Cost $3.70
For Four Months
Or if you need more money and want longer time, we will loan you any amount up to $300, and give you 20 months time to pay back if you desire it.
Come in and ask for Free Booklet "The Twenty Payment Plan" which describes everything fully. Call, write or phone.
OHIO LOAN CO.
9 Hibbert & Schaus Building, Newark, O.
Auto Phone 1437.
Under State Supervision.

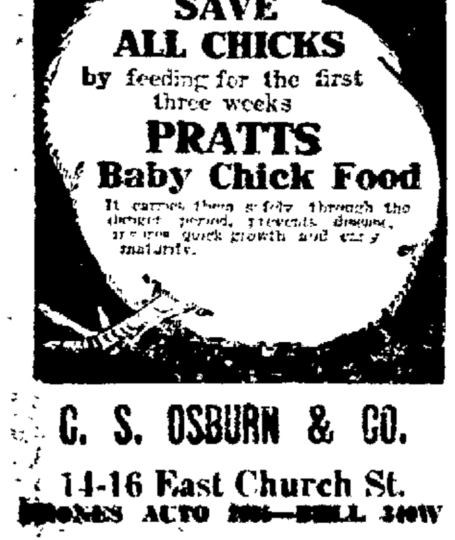

G. S. OSBURN & CO.
14-16 East Church St.
PHONES AUTO 2085—BELL 340W

NEWARK ROUTE 7.

Mr. and Mrs. C. J. Kerr of Newark and Mr. and Mrs. Lee Kerr were Sunday visitors at the home of Charles Parker and family.

Mr. and Mrs. Ross Van Winkle and Mrs. Emm Fisk called on Mr. and Mrs. John Miller Sunday evening.

Mrs. Reel Layman of Newark is spending the week with her son, Calvin Layman and family.

[illegible] Kerr spent Saturday with cousins, Ralph and Carl [illegible].

[illegible] and family called on John Miller and family, Thursday.

Mr. and Mrs. C. H. Fisk, Mr. and Mrs. W. L. Fisk and Mrs. Porter and [illegible] were entertained at the home of [illegible] Porter and family, Sunday.

[illegible] supper Saturday [illegible] Mrs. Minnie [illegible]

[illegible]

J. W. Weakley
TIN AND SLATE ROOFING.
SHEET IRON AND COPPER WORK
SPOUTING
Also Furnace and Furnace Repair Work
141 INDIANA ST., NEWARK, O.
Bell Phone 573-K
Auto Phone 1725

BOWSER BEST IN SPEED CONTEST

Pinkey Gardner of Rochester, Forces Newark Man to Extend Himself to Get Decision.

Undoubtedly the fastest as well as the cleverest wrestling match ever booked here was witnessed at the Auditorium theatre last night when Paul Bowser clashed with Pinkey Gardner, middleweight, of Schenectady, N. Y.

Bowser won the event after losing the first fall to Gardner after more than an hour of wrestling. The second fall went to Bowser in 17 minutes and the third to the same man in 14 minutes.

The eastern lad demonstrated his right to the soubrequet of whirlwind for he furnished as pretty an exhibition of breaks, getaways and holds as one would care to see. He was fast on his feet, fast on the mat and a clean wrestler in every stage of the game.

Bowser retained his championship and laurels after one of the hardest contests of his career. He was forced to extend himself at every angle and he gave the fans a wonderful exhibition of cleverness, strategy and agility. He won on his merits his splendid ring generalship being responsible for the final result when Referee Lockwood declared him the winner at 12:15 a.m.

Bowser's weight was announced as 162 pounds and Gardner's 164 when the men met on the mat. At the end of 61 minutes of the fastest work imaginable the visitor pinned Bowser's sholdiers in 27 1-2 minutes with an arm lock.

The second fall was won by Bowser in 17 minutes with a toe hold. Gardner had broken from an arm lock and as he went to turn, Bowser, quick as a flash, grabbed his toe, stepped over and it was all off for Pinkey. He stood the ordeal for some length of time but had to signal his defeat.

The third and final round went 14 minutes when Gardner had Bowser in another arm lock. It looked as if it was a victory for the visitor but by a superhuman effort the Newark man raised himself from the floor carrying Gardner with him. The latter's head was downward and he grabbed the champ's leg and held on. That where he made the fatal mistake for he was in no position to assist himself and the champion began to bump on the mat. Gardner was half stunned as his head hit the mat twice and then he raised himself to protect his head and Bowser dropped his shoulders twice and it was all over. It was a game exhibition and one that was more than enjoyable to the large crowd.

The preliminaries were all good, the curtain raiser being a bout between two Newark boys, Harvey Smith weighing 120 pounds and Ralph Lane 123, two falls in three with a time limit of 45 minutes. Smith won the first fall in 27 1-2 minutes with an arm lock and Lane the second fall in 12 minutes with an arm lock. The remaining time 5 1-2 minutes was a draw.

Leslie Fishbaugh, championship 135 pound amateur of the state met Jack Hamilton of Columbus at 141 pounds, with a time limit of 15 minutes. It was a splendid exhibition and the two men went the limit to a draw.

Frank Finbey of Pittsburg, Pa., met Vance Wallace and Bill Gallagher. He was to throw the men, one fall each in 30 minutes. He threw Wallace after 16 minutes and failed to throw Gallagher in the remaining 14. Considering the fact that Finbey weighed 185 pounds while the local boys weighed 145 and that the visitor is a professional with an excellent reputation, the local men earned the plaudits of the crowd. Gallagher had the big fellow guessing and he was the aggressor a greater part of the time.

The famous Waladek Zbyszko, world's champion comes next Tuesday under the management of Jack Curly, former fight promoter and as well known in the sporting world as any man in America.

ROLLING MILL IS VICTOR IN GAME

The Buckeye Rolling Mill team defeated the North Newark All-Stars, Sunday afternoon at Wehrle Park by a score of 9 to 5. This was the first game for the rolling mill this season and the team showed some real base ball from the beginning to the end. The team will play again next Sunday, but the opponents have not yet been named.

The following was the lineup:

North End All-Stars—Naylor, s. s.; Drake, l. f.; Drumm, c. f.; Nutter, 2d b.; Brum, 1st b.; Firegal, r. f.; Legge, 3d b.; Palmer, c.; Cajahan, p.

Rolling Mill—Lautenschlager, s. s.; Haynes, l. f.; Heim, c. f.; Hunter, 2nd b.; Wilson, 1s b.; Ingram, r. f.; Kelley, 3d b.; Fatic, c.; Kelley, p.

THORNVILLE.

Stanley Lvin and Ralph Yost were discharged from the service Thursday. They were members of the 37th division and were in Europe about nine months. They received their training at Camp Sheridan.

Ralph White, who was discharged at Camp Sherman Wednesday, came home Thursday.

Dr. Carl Alspach, sergeant in the 37th division, came from Camp Sherman Friday stopping here to see his parents.

Oscar Witmer and family were Newark visitors Thursday.

Dr. Ferguson was called to New Salem, Friday on professional business.

[illegible] Nee and mother were in Newark, Thursday.

Fred Pierson, theological student at Capital University, preached in the Lutheran church Sunday morning and led the exercises at church Sunday evening.

[illegible] Camp [illegible] died at the hospital in Columbus Friday. The body was brought here from Columbus Saturday. The funeral services were held Sunday afternoon.

[illegible] and family were visitors at [illegible] Saturday.

Hazel Lynn [illegible] of the County [illegible] spent Saturday and Sunday with her parents near Brownsville.

Puzzle for the Jury.

[illegible] which is hard [illegible] "Gentlemen of the Jury: In this case the [illegible] both sides are unintelligible [illegible] and the [illegible] are both such [illegible] a matter [illegible] you give your verdict."

Rough On Him.

[illegible] "I judge others by myself [illegible]"

[illegible] "Really! But isn't that [illegible] low standard of judgment?"—Boston Transcript.

Read Advocate Want Ads tonight.

THE MARKETS

Cleveland Produce.

Cleveland, April 21.—Butter, creamery in tubs, extra 67 1-2c to 68c; extra firsts 66 1-2c to 67c; firsts 65 1-2c to 66c.

Potatoes, Ohio $2.35 per cwt. sacked; Michigan $3.60@$3.75 per 100 pounds; Pennsylvania $2.25@$2.50 per 100 pounds; western $2.85 per hundred pounds; Bermuda $5 per crate of less than 50 pounds.

Sweet potatoes, Jerseys $3 a bushel.

Wall Street.

New York, April 22.—Fractional recessions in United States steel, marine preferred and several leaders detracted from the general strength of the stock market at the opening of today's session. In the main, however, gains predominated, motors and their subsidaries, oils, equipments and leathers showing a firm to strong tone. Rails also hardened under guidance of Southern Pacific, Reading and St. Paul, with a further inquiry for low priced issues, notably Kansas City Southern and Missouri, Kansas and Texas.

Rails assumed a dominant position later, especially secondary coalers and shares of roads traversing oil bearing sections of the west and southwest. Gains of 1 to 3 points were scored by Chesapeake and Ohio, Baltimore and Ohio, Pittsburgh and West Virginia, Missouri Pacific common and preferred, Kansas City Southern, Rock Island, St. Louis and San Francisco, St. Louis Western preferred, Colorado Southern, New Haven and Erie. Among investment rails, Pacifics and Grangers and cotton carriers were 1 to 2 1-2 points higher. Movements elsewhere were extremely erratic, reactions of 1 to 4 points occurring in shippings, steels, equipments, motors, rails and tobaccos.

Cincinnati Live Stock.

Cincinnati, April 22.—Hogs, receipts 3700, steady; selected heavy shippers $20.75; good to choice packers and butchers $20.75; medium $20.50@$20.75.

Cattle, receipts 700, steady, shippers $13.50@$16.25; butchers steers extra $14.50@$15.50; good to choice $12.50@$14.50; common to fair $7.00@$11.50.

Calves, weak, extra $14.50; fair to good $12.00@$14.25; common and large $7.00@$11.00.

Sheep, receipts none, steady; extra $12.00@$13.00; good to choice $11.00@$12.00; common to fair $6.00@$10.00. Lambs, steady, extra $17.50@$18.00 good to choice $16.00@$16.50; common to fair $13.00@$15.00.

Chicago Livestock.

Chicago, April 22.—(U. S. Bureau of Markets)—Hogs—Receipts 27,000; market mostly 10c to 20c higher than yesterday; top $20.95. Bulk of sales $20.70@20.85; heavyweight $20.80@20.95; medium-weight $20.60@20.95, lightweight $20.10@20.90; light lights $18.85@20.40; sows $18.75@20.25; pigs $17.75@19.

Cattle—Receipts 16,000; early sales of beef steers and butcher stock steady; packers bidding lower; calves slow, bids 50c to 75c lower; feeder steady. Heavy beef steers 11.75@20.40; light beef steers 10.55@18.50; butcher cows and heifers $8.15@15.75; canners and cutters $6.40@$10.65; veal calves $13@14.50; stockers and feeder steers $8.75@15.71.

Sheep—Receipts 19,000, market very slow. First sales of fat lambs 25c to 35c lower; lambs, 84 pounds or less, $17.75@19.60; 85 pounds or better $17.50@19.50; culls and common, $14.@17.50; ewes, medium and good $11.75@15.50; culls and common $6@[illegible].75.

Pittsburg Live Stock.

Pittsburgh, April 22.—Hogs, receipts 1500, harket higher; heavies and heavy yorkers $20.75@$20.85; light yorkers $19.75@$20.00; pigs $19.50@$19.75.

Sheep and lambs, receipts none, market steady; top sheep $13.25; top lambs $17.00.

Calves, receipts 150, market steady, top $16.50.

Chicago Grain Review.

Chicago, April 22—New high price records for the season continued to be scored today in the corn market. Prices, which ranged from the same as yesterday's finish to 1 1-8c higher with July 1.58 1-2c to 1.59 and Sept. 1.54 1-2c to 1.55, were followed by moderate further gains and then a series of reactions.

Oats duplicated the action of corn. After opening 1-4c off to 1-2c advance, with July 70 3-8 to 70 3-4c the market hardened a little and then tended to sag.

Provisions were somewhat easier despite upturns in the value of corn and hogs.

Chicago Produce.

Chicago, April 22.—Butter, lower, creamery 55c@61 1-2c.

Eggs, receipts 69,628 cases, unchanged.

Poultry, alive, unchanged.

JACKSONTOWN GRANGE MEETING POSTPONED.

The Jacksontown Grange meeting was to have been Friday evening has been postponed until Tuesday evening, April 29th, on account of the meeting for the Liberty loan, when a report will be made as to the results of the drive. A special program has been arranged by the grange and it is not the desire of the grange to do anything that will in any way interfere with the successful conclusion of the War Work Committee.

HANOVER GRANGE.

Hanover Grange will meet Thursday evening, April 24, at 8 o'clock, old time. The following program will be rendered: The Percheron horse, J. L. Mears; reading, Ethel Kline; general discussion, concerning wool thru the sheep and wool growers association, led by Geo. Harsch; some experience overseas, Jno R. Williams.

LIBERTY
Is Sweet and Great Sacrifices Have Been Made In Its Name. Appreciation May Best Be Shown
1. By saving your money.
2. And owning your own home.
3. And buying Victory Bonds.
4. No serious political or social unrest can exist in a nation of home owners.
5. The Buckeye State Building & Loan Co., Rankin Bldg., 22 W. Gay St., Columbus O.
6. Is a safe place for your money and a good place to get a loan.
7. It wants your business.
8. Assets over $16,500,000.

TWILIGHT MANAGERS TO DRAFT SCHEDULE

Tonight at 7 p.m. at the Y. M. C. A. six teams in the Twilight league will get together and "set up" the entire schedule of the league.

Serious Disagreement.

Flatbush—Aren't you glad the authorities have come to an agreement on this war business?

Bensonhurst—But they haven't. Mr. Hoover says I can eat almost anything now, but my doctor says I can't.—Yonkers Statesman.

CLASSIFIED ADS

1 Cent a word—½c word for each consecutive Insertion.

FOR RENT—FLAT.

Five room flat with bath, inquire 14 N. Fifth St., central location. 4-19-3tx

Just off the Square, Three flats, 5-4-3 rooms each. Private garage, new, 20x11 1-2. Inquire Dr. C. B. Hatch. 4-15-tf

Modern flat, near Eleventh and Main. Call phone 2116 or 6056. Residence: 666 West Main street. 4-5-tf

ROOMS—FOR RENT.

Two furnished rooms 350 Central ave., phone 7645. 4-22-3t

Modern, nicely furnished lighthouse keeping rooms. No children, 335 E. Main. 4-22-3tx

Four rooms upstairs; gas and water; private entrance; $7 a month. 191 South Second street. 4-19-3t x

Board and rooms, private family style, modern conveniences, moderate prices. Mrs. S. E. Phifer, 137 South Third street (north half of the Schiedler house). 4-14-tf

FOR SALE—REAL ESTATE.

Nine room house, bath, furnace, electric lights, finished attic, cemented cellar, laundry, hardwood floors and finish. For particulars see W. B. Wingerter, 191 West Church St., Auto 1721. 4-22-3t

Six room modern cottage on Oakwood avenue. Inquire 124 Oakwood 4-21-3x

BUY A LOT.
and build a home. Lots will never be cheaper. See Bricker at City Drug Store. Will accept Liberty Bonds. 4-21-3t*

Farm for sale, 142 acres, 4 miles northwest of Granville on Louden street. E. F. Tatham, auto phone 84081. 4-19-6x

Miss Anna Flannigan, 68 West Main street, call at Advocate office for two Auditorium or Alhambra theatre tickets. 4-22-1t x

Six room house; bath, furnace, oak floors and finish; corner lot. Auto. phone 4515. 396 West Church street. 4-19-tf

FOR SALE REAL ESTATE.
Lot 50x280, Hudson ave $1600.00.
2 acre lot, close to city car line, $900.
1 1-2 acre lot, close to city car line, $675.00.
City water, cement walks.
Will build house on these lots if purchaser desires, good terms.
Fred C. Evans, office phone 1032. 403 Trust building, residence phone 6191. 4-12-tf

Eight room modern house, Granville street, 85 feet frontage, all in fine repair; price only $4000. J. F. Moore & Son, Trust building. 4-7-tf

Modern 6 room house, West End, $2500.00. Fred C. Evans, 403 Trust Building. Office Phone 1032. Residence 6191. 3-25-tf

Six room modern house and five (5) acres land close to city car line. Will exchange for city property. Fred C. Evans, 403 Trust Building. Office Phone 1032. Residence Phone 6191. 3-25-tf

WANTED—MISCELLANEOUS

Violin teacher, address P. O. box 244. 4-22-3tx

Six lunch counter stools revolving or wire stools in good condition at once. No. 7 N. Beuna Vistar St. 4-21-2t

Washings to do at home. 744 N. 4th St. Phone 7738. 4-21-3t

Wanted to buy for immediate use, second hand wagon, plows, disc cultivator, etc., what have you? Also want to rent tractor. Full information and price first letter. Box 6047 Advocate. 4-19-3t

Carpenter wants work. Phone 5478. 4-5-1mo*

OLD FALSE TEETH
(Broken or Not.)
I pay $2.00 to $35.00 per set, also highest prices for Bridges, Crowns, Watches, Diamonds, Old Gold, Silver and Platinum. Send NOW and receive CASH by return mail. Goods returned if price is unsatisfactory. Berner's, 22 Third Street, Troy, N. Y. 4-2-1mox

We want between now and May 15, 500 coops of poultry; also 10,000 cases eggs. Get our prices daily by phone. Prov. Live Poultry Co., and Kurtin & Kurtin, 45 Franklin St., S. E. Gutridge, Mgr. Auto Phone 1718; Residence 6404; Bell 393. 3-20-1mo

Fresh eggs and all kinds of poultry. Fisher Bros. & Co., 21 23 East Church street. Bell 812-R; Auto 1625. 12 3 tf

LOST.

Engraved wrist watch on the 8:35 p. m. East Main car or Rosebud Ave., Sunday evening. Return to Advocate office. 4-22-3tx

Child's black hat in front of Lutheran church. Return to Advocate office. 4-22-3tx

Will the party who picked up the purse in Woolworth's store Monday afternoon please leave it at the Advocate office. 4-22-3tx

Baby ring Saturday either in or between Woolworth's, Star grocery or Kresge store. Finder return to Advocate office. 4-21-3tx

FOR SALE—POULTRY.

Brown and white Leghorn baby chicks 12 1-2c each. Martin Bourner, Postal avenue, Bell phone 292. 4-19-3t

CLASSIFIED ADS

1 Cent a word—½c word for each consecutive Insertion.

FOR SALE—MISCELLANEOUS

Truck and berry farm. Cheap if sold soon. J. R. Kerns, R. D. 2, Alexandria. 4-2-3tx

Horses and mares, team harness and garden manure delivered any place in city. Wright sale barn. Phone 1922. Bell 664R. 4-22-3tx

Fine large Single Comb Brown Leghorn Eggs for setting, $1.00 for 15. R. A. Belt, Auto 4142. 4-22-3t

Four sows and pigs, one Chester White boar, rubber tire buggy and harness. W. G. Meacham and Son. Phone 96391 Bluejay Rd. 4-22-3tx

Two-horse breaking plow; practically new; price $12. Call 42 Summit street. 4-22-3t

Refrigerator; good as new. Call 661, W. Main street. 4-22-3t

Leaving city, will sell all household furniture regardless of price, Wednesday and Thursday. 282 Elmwood ave. 4-22-3x

J. Huffman, 8 Maholm street, call at Advocate office for two Auditorium or Alhambra theatre tickets. 4-22-1t x

A grey reed baby carriage; will sell reasonable. Call 83 Penney avenue. 4-22-3t

Cleveland catepillar tractor, also 1-2 to 30 h p. gas-gasoline engine. J. Jones, 31 North Ave. 4-22-3tx

Aermotor windmill, 50 foot steel galvonized tower, 12 foot wheel, 67 bble tank in tower, pump jack and grinder. C. A. Perfect, Condit, O. 4-22-6tx

Complete cement tile and brick plant equipment. Consisting of tile machine, block and porch molds, boiler and engine, mixer, tile and block cars. C. A. Perfect, Condit, O. 4-22-6tx

A large young bull dog, brindle and white, registered, is a great pet and loves children; is house broke and a fine automobile dog. Can be seen at 113 N. 13th st. Phone, 4715. 4-21-3t

Horse, buggy, wagon and harness. Cheap if sold soon. 160 Jones Ave. 4-21-3tx

One E. M. F. motor and radiator in first class condition, for sale cheap if sold at once. Harry Horwitz, Church and Front Sts. 4-21-3tx

I have for sale one car of eating potatoes, the last car of sweet potatoes, also 100 bushels onion sets. Joe Annarino, 23 South Third street. Auto 1651, Bell Main 52. 4-21-3t

Wheat Straw Bale 50c.
Nice, bright wheat straw, 50c per bale delivered. M. O. Drumm Co., Indiana St., Both Phones. 4-21-3t

Three H. P. gas engine in good condition. Feldner's 199 E. Main. 4-19-3x

Feed those little chicks "Baby Bust" Chick Feed, and watch 'em grow. M. O. Drumm Co., Indiana St., Both Phones. 4-19-3t

Reed baby carriage in good condition. 200 East Main. Phone 454-Y. 4-19-3t x

Single bed springs and mattress, four chairs. Telephone 3308, the Henrietta Apartment, No. 1. 4-19-3t x

60,000 Pounds Hominy Feed.
Special prices in ton lots for spot cash. M. O. Drumm Co., Indiana St., Both Phones. 4-21-3t

One general purpose horse; weight 1100 pounds; age 7 years; one Columbus buggy, good condition; one set single harness, new. George Anderson, R. F. D. 4. 4-19-3t x

WALL PAPER
All new 1919 patterns for sale. No old stock. Mrs. Nettie Cripps, 63 Western Ave. Bell Phone 461X. 4-18-6t

Delco light was specified by the U. S. government because it is dependable, efficient, simple to operate, requires little attention and because it is AIR COOLED. S. E. Sutley, dealer. 4-11-tf.

56 TONS FERTILIZER.
We will sell at attractive prices for spot cash. M. O. Drumm Co., Indiana St., Both Phones. 4-21-3t

JOHN F. FEENEY CUSTOM TAILORING
Superior Quality. 3 1-2 N. 3rd St., Newark. 4-9 12t

Car load of Globe Scratch feed and Globe Egg Mash. C. S. Osburn & Co., 14-16 East Church street. Auto. phone 2085; Bell 340-W. 2-5-tf

Lee Andrews, 29 Stansberry street, call at Advocate office for two Auditorium or Alhambra theatre tickets. 4-22-1t x

Car load of Oyster Shells for poultry —hen and chick sizes. C. S. Osburn & Co., 14 16 E. Church St. Auto Phone 2085. Bell 340W. 3-17-tf

CLASSIFIED ADS

1 Cent a word—½c word for each consecutive Insertion.

WANTED—MALE HELP.

Good man to work on farm; must give reference. Call Auto. 96225. 4-22-3t

Baker to take charge of small shop. George A. Adams, Johnstown Ohio. 4-2-3tx

If you are a salesman of ability in oil and paint, we will pay well. Only the best of talent need apply. Parker Refining Company, Cleveland, Ohio. 4-21-3tx

Porter wanted. Apply Standard Motor Sales Co. 4-21-3t

Ten men for surrounding counties to demonstrate labor saving tool to farmers. Have very attractive proposition for those that will work ten hours per day. Will not make less than $50 per week. For full particulars address Harrah Mfg. Co., Mansfield, O., Gen St. Phone 7738. 4-21-3tx

Farm hand. Call Auto. 4452. 4-17-6t x

SALESMEN WANTED.
TO SELL OUR WEST VIRGINIA GROWN NURSERY STOCK
Fine canvassing outfit FREE. CASH Commission Paid Weekly. WRITE FOR TERMS.
Our Nurseries were grown in Ohio for more than 40 years, and much of our stock is grown and sold there now.
THE GOLD NURSERY CO.
Mason City, Mason Co., West Virginia. 3-22 to 6-7

WANTED—FEMALE HELP.

Wash woman. Inquire 29 West Locust street. 4-22-3t

Girl or middle-aged lady for house cleaning. Phone 4567. 4-22-3t x

Girl for kitchen work, call at Dean's restaurant. 4-19-3t

MISCELLANEOUS.

FARMERS AND DEALERS NOTICE.
We want between now and May 15, 500 coops of poultry; also 10,000 cases eggs. Get our prices daily by phone. Prov. Live Poultry Co., and Kurtin & Kurtin, 45 Franklin St., S. E. Gutridge, Mgr. Auto Phone 1718; Residence 6404; Bell 393. 4-21-22t

HARDWOOD FLOORS
Laid and finished; first-class work; prices reasonable. Auto phone 6325 or 6384. 1-21-tf

MONEY TO LOAN.
On good real estate. Inquire of Carl Norpell [illegible]

WANTED—TO BUY.

Fox terrier pup. L. D. Shannon, Ohio Cities Gas Co. 4-22-3t x

I want a few cars of hay, see S. E. Gutridge at the Providence Poultry House, phone 1718 Bell 393, Res. 6404. 4-16-6t

HOUSES—FOR RENT.

Six room house with bath at 59 Allen St., garden. Inquire 71 Allen. Phone 5441. 4-22-3tx

Six room house, South Fulton avenue. Inquire Hannah Allen, Probate court. Phone 1770. 4-22-3tx

Five room house at 26 Jefferson St. Gas for light and heat. Phone 1897. 4-21-3t

Five room house. Inquire auto phone 4847. 4-19-3t

FOR SALE—AUTOMOBILES.

Saxon 'Six'
Continental Motor, Remy Ignition, Timken Axles and Bearing, Cantilever Springs. Elegant, Excellent, Efficient. Economic car for men and women. Come and see it whether you buy or not.
Saxon "6" Sales Rooms
55 West Main Street.
Also agents for "Davis" touring cars and Armleder & Myers trucks. 4-22eod30t

Big Six Buick, seven passenger, in first class condition. Bargain if sold soon. Phone 3378. 4-21-3tx

One 1916 Buick-Four; one 1916 Overland; one 1917 Overland-Six. Above cars are in fine condition, with electric starters, and good tires, others without starters at $200 and upwards. Cash, trade or payments. Overland Garage, 62 West Main. 4-21-6t

Buick Light Six roadster, new winter top, five good cord tires; car in best of condition; a bargain if sold soon. Call Auto. 6425. 4-19-3t x

Ford Sedan; electric starter, demountable rims and all other extra equipment. No. 4 Arcade Annex, or phone 4749. 4-19-3t x

WANTED—TO RENT.

Two or three unfurnished rooms central location. Address Box 6314 care Advocate. 4-22-3tx

Pasture for cattle or sheep. C. E. Boggs, Phone 1515. 4-22-3t x

Modern six or seven room house, one with garage and garden preferred in north or northwest end of town. Address 6039, care Advocate. 4-21-6t

FOR RENT—MISCELLANEOUS

4 1-2 acres of ground. For particulars Call Auto Phone 95121. 4-18-3t

LIVE STOCK—FOR SALE.

Good work horse $25. Buckeye Incubator, phone 96321. 4-21-3tx

One male, two bred female, thoroughbred Angora goats. Inquire Bell 289-R3, Cherry Hill Fruit Farm. 4-21-6t

Fine Jersey cows, J. W. Swisher, R. D. 7. 4-19-3tx

Two three-year-old colts, or will exchange for young live stock. M. O. Drumm Co., Indiana street. Both phones. 4-19-3t

Registered big type Poland-China boars, 8 months old; sired by my herd boar which weighs 700 pounds; farmers prices. H. R. Haas, Vanatta, O. Telephone Citizens F-137, Utica. 4-14 5tx

NewspaperARCHIVE.com

LIFT OFF CORNS!

Doesn't hurt a bit and costs only a few cents

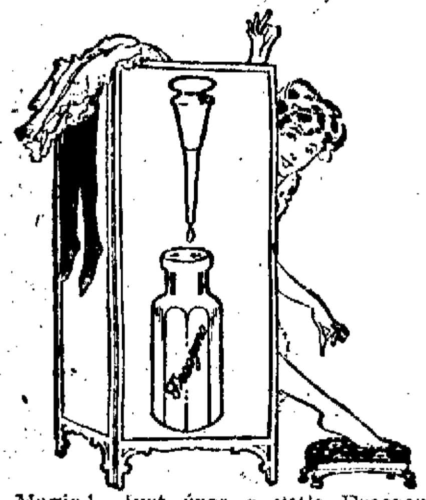

Magic! Just drop a little Freezone on that touchy corn, instantly it stops aching, then you lift the corn off with the fingers. Truly! No humbug!

Try Freezone! Your druggist sells a tiny bottle for a few cents, sufficient to rid your feet of every hard corn, soft corn, or corn between the toes, and calluses, without one particle of pain, soreness or irritation. Freezone is the discovery of a noted Cincinnati genius.

JOYFUL EATING

Unless your food is digested without the aftermath of painful acidity, the joy is taken out of both eating and living.

KI-MOIDS

are wonderful in their help to the stomach troubled with over-acidity. Pleasant to take—relief prompt and definite.

MADE BY SCOTT & BOWNE MAKERS OF SCOTT'S EMULSION

19-9A

HOW TO SAVE ON SHOES

"Out of curiosity I tried a pair of Neölin Soles," writes W. P. Macartney of St. Louis, "and today, after five months of hard service I fail to notice any real signs of wear on them."

This statement points the way to real economy in shoes. What your shoes cost, by the year, depends largely on how the soles wear and Neölin Soles do wear a very long time. Moreover, they are exceedingly comfortable and waterproof—scientifically made to be exactly what soles should be and so worn now by millions.

They are available everywhere on new shoes and for re-soling. They are made by The Goodyear Tire & Rubber Company, Akron, Ohio, who also make Wingfoot Heels, guaranteed to outwear any other heels.

Neölin Soles

Trade Mark Reg. U. S. Pat. Off.

BACK LIKE A BOARD? IT'S YOUR KIDNEYS

There's no use suffering from the awful agony of lame back. Don't wait till it "passes off." It only comes back. Find the cause and stop it. Diseased conditions of kidneys are usually indicated by stiff lame backs and other wrenching pains, which are nature's signals for help!

Here's the remedy. When you feel the first twinges of pain or experience any of these symptoms, get busy at once. Go to your druggist and get a box of the pure, original GOLD MEDAL Haarlem Oil Capsules, imported fresh every month from the laboratories in Haarlem, Holland. Pleasant and easy to take, they instantly attack the poisonous germs clogging your system and bring quick relief.

For over two hundred years they have been helping the sick. Why not try them? Sold everywhere by reliable druggists in sealed packages. Three sizes. Money back if they do not help you. Ask for "GOLD MEDAL" and be sure the name "GOLD MEDAL" is on the box.

A Wonderful Prescription

A Powerful Tonic

Iron, Nux Vomica, Gentian, Capsicum, Aloin, Zinc Phosphide.

Used Over a Quarter of a Century In

DR. CHASE'S Blood and Nerve Tablets

For Building Up Weak-Run-Down Nervous People.

The Remedies in this prescription are used by the best Physicians as a reconstructive restorative for the after effects of Influenza, Grippe and Fever and in cases where the blood is thin and watery, circulation poor and when the patient feels tired, worn-out and exhausted.

Weigh Yourself Before Taking

Sold by Druggists at 60 cents. Special. (Stronger more Active 90 cents.)

THE UNITED MEDICINE COMPANY

224 North Tenth Street. - Philadelphia, Pa.

AMBITION PILLS FOR NERVOUS PEOPLE

The great nerve tonic—the famous Wendell's Ambition Pills—that will put vigor, vim and vitality into nervous tired out, all in, despondent people in a few days in many instances.

Anyone can buy a box for only 50 cents, and T. J. Evans is authorized by the maker to refund the purchase price if anyone is dissatisfied with the first box purchased.

Thousands praise them for general debility, nervous prostration, mental depression and unstrung nerves caused by over-indulgence in alcohol, tobacco, or overwork of any kind.

For any affliction of the nervous system Wendell's Ambition Pills are unsurpassed, while for hysteria, trembling and neuralgia they are simply splendid. Fifty cents at T. J. Evans' and dealers everywhere.—Advt.

PEACE TREATY BIG DOCUMENT

Will Fill More Than Fourteen Solid Pages of Newspaper Space It is Estimated.

[ASSOCIATED PRESS TELEGRAM]

Paris, April 22.—The Council of Four of the peace conference within the interval when the peace treaty is handed to the German delegates will take up the question of making the document public. Ray Stannard Baker, representing the American delegation in agreement with the press advisers to the delegations of other countries has recommended to the council the publication of the treaty immediately after its delivery to the Germans. Otherwise it is pointed out the first version of the important provisions of the treaty would be issued by the Germans and might be loaded up with German propaganda.

The plan proposed on behalf of the United States is for the American delegations to cable for simultaneous distribution on the American continent, first a 250 word official summary of the treaty; second a 5,000 word official summary, and third, the text of the treaty. The two summaries would be given to the American press at about the same time and the treaty a day or two later, the text possibly to be distributed by installments as it was received.

The text of the covenant of the League of Nations has already been telegraphed to the state department at Washington for release when authorized by President Wilson. Other parts of the treaty are likely to be cabled during the present week.

The final dispatch which may count up to nearly 100,000 words, can be cabled in four or five hours if all cable lines are cleared for the purpose. The capacity of the cables is 600,000 words a day, and the associated government could order the text of the peace treaty given first order of priority so that the enormous task of transmission could be accomplished with less delay than a press message ordinarily sustains.

On the day the peace treaty is signed the American correspondents will have their telephones in the Louis XIV bath room in the Versailles palace. The entrance will be by a secret door not twenty yards from the peace table, into a little corridor, and thence down a few steps into the marble bath room which is sufficiently large for the installation of five or six telephones and one telegraph inshtrument.

OHIO RAINBOWS TO LAND FRIDAY

Former Fourth Regiment Ohio National Guard Enroute Home on Transport Leviathan.

[ASSOCIATED PRESS TELEGRAM]

Washington, April 22.—About 7,000 officers and men of the 42nd (Rainbow division) sailed from Brest April 18 on the transport Leviathan, due at New York April 25. Among the officers on board are Major General George W. Read, commanding the division and Brigadier Douglas MacArthur, commanding the 84th infantry brigade.

Units on board the Leviathan included the 149th and 150th field artillery, 84th infantry brigade headquarters, 166th infantry (old Fourth Ohio National Guard); 117th train, headquarters 42nd division military police, 42nd division headquarters troops; 117th sanitary train less ambulance companies 165, 166 and 167 (already sailed); 18 casual companies and forty casual officers among whom is Major General Samuel D. Sturgis.

The transport Aquitania due at New York April 24 has on board the 305th infantry complete of the 77th division; four casual companies; evacuation ambulance company No. 64; 305th and 306th machine gun battalions 77th division, 40 casual officers.

The Kroonland sailed from St. Nazaire for Newport News April 18, with the headquarters, medical detachment and companies A to D inclusive of the 109th machine gun battalion; detachment of headquarters 28th division, field and staff, headquarters first and third battalions companies F. G. H. I., K. D. and M. and of the 111th infantry; machine gun company of 138th infantry; 28th division military police; three convalescent detachments.

The Orizaba, due at Nw York April 27 is bringing 1200 officers and men of the 308th ammunition train of the 83rd (Ohio National army division); transportation corps companies number 92, 93, 94, 98, 102 and 129; 104th and 248th aero squadrons; flights A. and B. of the 800th aero repair squadron; nine convalescent detachments.

The Sibney, due at New York April 27 has on board the headquarters company supply section companies A. B. and C. of the 106th field signal battalion; headquarters company, medical detachmnt and companies A. B. and C. 109th field signal battalion; 464th engineers, pontoon train; evacuation ambulance company No. 36; twenty-eight canvalescent detachments.

The Suriname, due at New York May 3, Kanawha, due at New York May 3, Allowa, due at New York May 3 and Western Hero, due at Newport News May 2 are bringing a few casuals each.

MAN FINED $10,530 DEFIES FIRE MARSHAL

Mayor Patterson of Shiloh has fined J. A. Diehl, a property holder of that place, $10,530 for 1053 days he failed to comply with an order from the Ohio State Fire Marshal's department.

Diehl was given 10 days in which to settle up.

On March 15, 1916, a 60 day repair order was placed on Diehl's place, a one and a half story frame, sadly in need of repair and a fire menace exposing adjacent property. Diehl tore up the order and threw it into the stove.

Thursday he was taken before Mayor Patterson and the minimum fine, $10 per day for failure to comply, was assessed against him.

It is said that the fire chief at Shiloh has had to caution the man, who has been "cleaning" his chimneys by using old paper and gasoline, and that the neighbors have been afraid they would be burned out.

Hobbs—"That fellow Dolittle has the nerve to call himself a willing worker." Slobbs—"Well, why not?" He's willing to work anybody he can."

Don't Fail to See Our Entire Line of PORCH FURNITURE

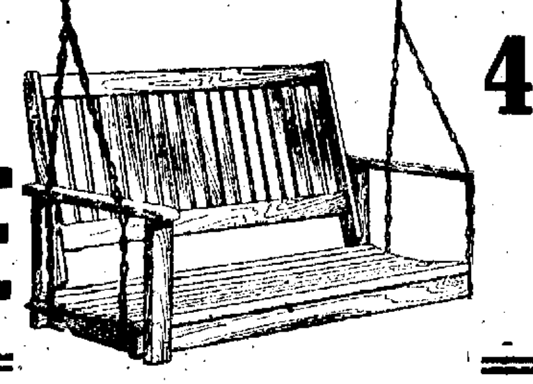

EXTRA SPECIAL 4ft Porch Swing

Complete With Chains and Hooks

$3.50

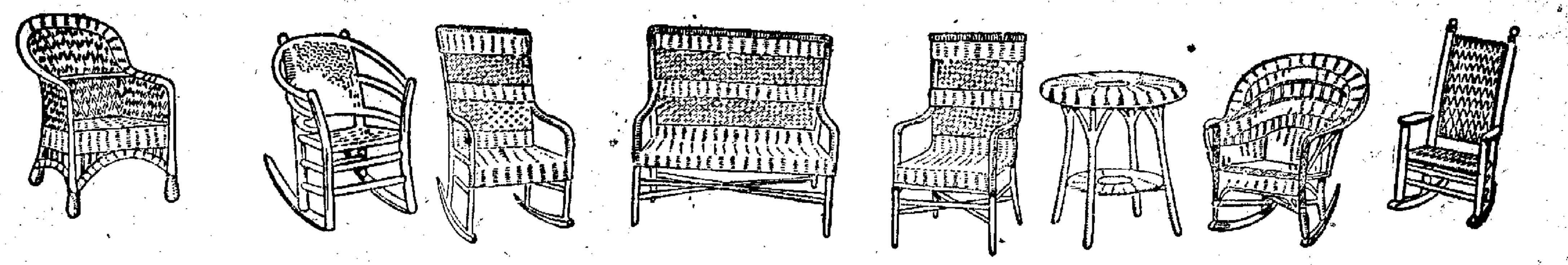

BESANCENEY BROS.

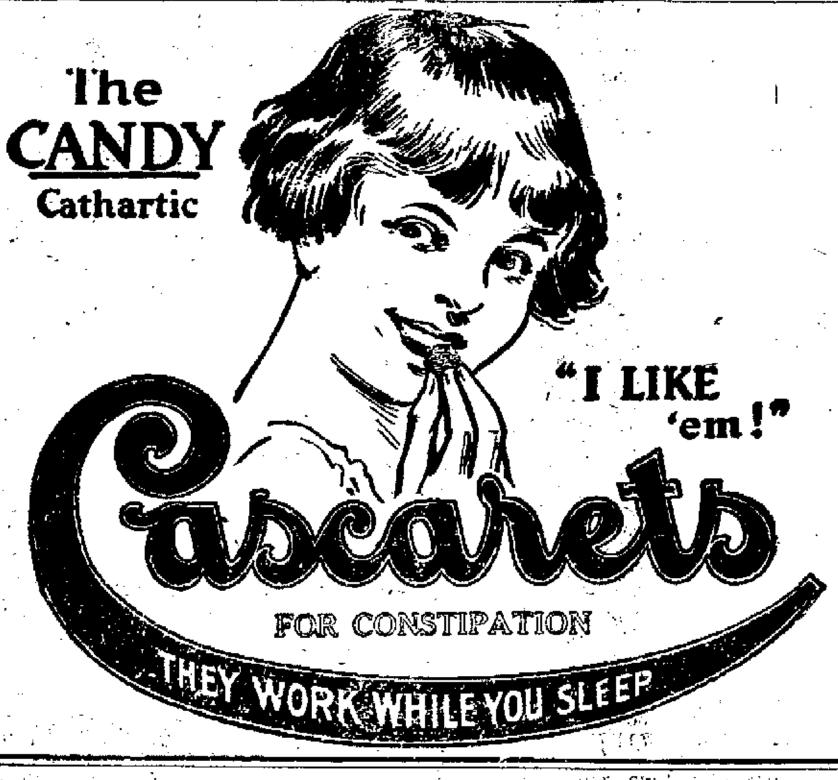

LITTLE TALKS ON THRIFT

By S. W. STRAUS, *President American Society for Thrift*

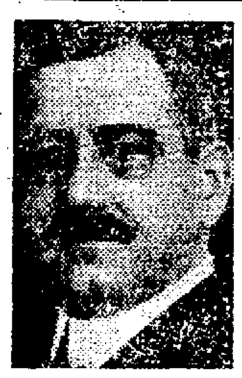

Disraeli said, "The greatest secret of success in life is to be ready when your opportunity comes." This brief sentence furnishes one of the best reasons for practicing thrift that ever has been given. It presents a phase of the question to which not enough attention is paid.

Ordinarily thrift is looked upon as a means of safeguarding one against possible emergencies or of building up an accumulation of money for some definite purpose. But there are many unexpected turns in the pathway of life. While it is true that we never know what trouble or disaster may befall us, we likewise never know what great opportunity is going to come into our lives from an unexpected quarter. If we read the lives of the men of our country who have risen from poverty and obscurity to the greatest heights of success, we find that there were certain times in their lives when great opportunities presented themselves, and that much of the success of these men was due to the fact that they were able to take advantage of these opportunities when they came.

When destiny called they were ready.

Being ready to meet the call of opportunity did not mean merely that they had saved up enough money to make it possible to embark in the business or undertaking that afterwards brought them their high success. The greatest benefits were doubtless due to the fact that their practices of thrift gave them rugged characters, indomitable wills and wholesome standards of life. They were able to make any fight that circumstance decreed. They were able to withstand all temptations, to work hard, think clearly, rise above small personal considerations, and make of themselves tremendous powers of accomplishment.

How often have we witnessed the unhappy spectacle of some man failing to rise to the complete possibilities of opportunity as a result of thriftlessness! This often is true in the case of rich men's sons who fail utterly through weakness of character and the inefficient management of their affairs. Although the standard of thrift necessarily varies with each individual, the practices of this cirtue are just as essential for the wealthy as for the poor. Thriftless habits will undermine any character and eventually lead to ruin.

There is an old saying that opportunity comes but once to every man. This is not true. Life is full of golden opportunities. America to-day is the land of opportunity. There are more opportunities than there are men to take advantage of them. Every man or woman who practices thrift will find these opportunities and will be able to take complete advantage of them.

Practice thrift, and view the future with calm assurance.

Opportunity is bound to come to you. Be prepared to take complete advantage of it when it comes.

POWER A-PLENTY AND LONG-LIVED ENGINES

RESULT FROM PROPER FUELS AND LUBRICANTS

From plowing through harvesting your tractor will start to work promptly and carry-on with unfaltering power—if your *fuel is right—if correct lubrication prevents engine wear.*

THE QUALITY TRACTOR FUELS

Red Crown Gasoline

—carefully refined, clean and uniformly powerful—gives the engine "punch." Costs no more per gallon than inferior mixtures—less by the acre or bushel.

Rayolight Oil

—clean and quick burning. Its uniform composition makes frequent carburetor adjustments unnecessary. Assures maximum power from each gallon of fuel.

SPECIAL TRACTOR LUBRICANTS

Tractor Gas Engine Oil

—the oil which experts developed for tractor engine lubrication. Stands high operating heats without breaking down. Cushions engaging parts against wear. Keeps compression tight.

Standard Gas Engine Oil

—the oil for stationary and portable engines burning either kerosene or gasoline. A durable oil that high cylinder heat does not destroy. Burns up clean. Keeps the engine quiet.

For sale at garages, implement dealers, hardware stores or direct from our nearest station.

THE STANDARD OIL COMPANY— AN OHIO CORPORATION

PRESERVE the LEATHER

LIQUIDS and PASTES: For Black, White, Tan and Ox-Blood (dark brown) Shoes.

KEEP YOUR SHOES NEAT

2 IN 1 SHOE POLISHES

THE F. F. DALLEY CORPORATIONS, LIMITED, BUFFALO, NEW YORK

The Want Medium of Newark—Advocate Classified Ads

TIRES!

Old Tires Retreaded. Work done same as in factory by practical tire men.

Vulcanizing

In all its branches

Swan Tire Company

28 W. Church St. **Newark, Ohio**

Why Red Blood Rich in Iron Helps Make Women Strong, Healthy and Beautiful---

While Lack of Iron Keeps Them Weak, Nervous, Fretful and Run-down.

How Organic Iron—Nuxated Iron—helps Solve Problems of Supplying Iron Deficiency, Thereby Increasing the Strength and Endurance of Delicate Care-worn Women in Two Weeks' Time in Many Instances.

Many a woman who ought still to be young in feeling is losing the old-time vim and energy that makes life worth living simply because her blood is thinning out and possibly starving through lack of iron. It is through iron in the red coloring matter of the blood that life-sustaning oxygen enters the body and enables the blood to change food into living tissue, muscle and brain.

In commenting upon the alarming iron deficiency in the blood of the average woman of today, Dr. George H. Baker, former Physician and Surgeon Monmouth Memorial Hospital of New Jersey, said:

"What women need to put roses in their cheeks and the springtime of life into their step is not cosmetics or stimulating drugs, but plenty of rich pure red blood. Without it no woman can do credit to herself or to her work. Iron is one of the greatest of all strength and blood builders and I have found nothing in my experience so effective for helping to make strong, healthy, red blooded women as Nuxated Iron. From a careful examination of the formula and my own tests of Nuxated Iron I feel convinced that it is a preparation which any physician can take himself or prescribe for his patients with the utmost confidence, of obtaining highly beneficial and satisfactory results.

Dr. Ferdinand King, a New YorkPhy-
Dr. Ferdinand King, a New York Phy-

have strongly emphasized the fact that doctors should prescribe more organic iron—Nuxated Iron—for their nervous, run-down, weak, haggard looking women patients. Lack of iron in the blood may often transform a beautiful sweet-tempered woman into one who is cross, nervous and irritable—one who makes life a burden to herself, unbearable for her husband, and disagreeable for her children. When the iron goes from the blood of women, the roses go from their cheeks."

If you are not strong or well you owe it to yourself to make the following test: See how long you can work or how far you can walk without becoming tired. Next take two five-grain tablets of ordinary Nuxated Iron three times per day after meals for two weeks. Then test your strength again and see how much you have gained.

NUXATED IRON

FOR RED BLOOD STRENGTH AND ENDURANCE

HOW TO BECOME A MOTION PICTURE STAR.

(BY THEDA BARA)

Lesson I.

First of all, have you a heart? A heart is needed more than a beautiful face or a beautiful figure to make you successful in motion pictures.

Have you made up your mind to go into motion pictures for the sake of the fame you hope to win? For the salary you hope to draw? For the adventure of it?

If any one of these motives prompts you, you would better forget all about your screen ambitions and become plain Mary Jones, a school teacher, or marry a millionaire. A motion picture career means work, and love for work. Don't for a moment think of taking up motion picture work unless your heart is

FREDA BARA.

filled with sympathy for other human beings. When you act in a motion picture you are enacting a slice of life. Only if you can understand other people's troubles, other people's joys, other people's faults, can you hope to succeed as a motion picture actress. You must be impressionable, for you are merely a mirror that reffects life.

Lesson II.

When you feel happy, how do people know you are happy By your actions as well as by your words, you answer.

In motion pictures words count for nothing. That is the first thing you must learn. Action is everything. Only by your actions can you convey an emotion.

Unfortunately it is not as simple as a problem in arithmetic to devise a formula for showing emotions on the screen. Laugh if you're happy, cry if you're sad, does not suffice in all cases. Sometimes you can show joy by doing a kindness to your enemy. At other times tears, the conventional token of sorrow, are the external signs of joy.

Therefore only by long practice can you learn how to express emotions through actions. Next time you read a good short story or a good novel, note what the characters are described as doing when they feel a strong emotion. Analyze what the author says, and determine whether you would show your emotion by some form of behavior other than that which he describes. If so, adopt this other form.

Lesson III.

Books will help you in your studies—not books that tell you how to act; but books that tell a story. Imagine yourself the heroine of the novel you have been reading. How would you dress if you were she? Would you walk briskly, or would your steps lag? Would you be gay generally if you were she, or would you be mouselike and shy? If you saw a tiger would you shriek, would you run away, would you rush at the tiger and try to kill him, or would you crouch upon the ground? Each of these reactions would show a different character.

For one day imagine you are Sally Jones, your next-door neighbor. Every time you want to be wourself, remember you are Sally Jones and act as she would act in a given situation. For one day imagine you are Mother Goose or Joan of Arc. How would you act in an emergency if you were either of these?

Practice is the only means whereby you will learn to throw yourself into another character. And remember that in motion pictures nobody will hear how youtalk when you stood before the camera.

Lesson IV.

A few words about deportment. You cannot be a motion picture actress of any kind if you have no manners. Even if a play demands that you exhibit bad manners, you must know good manners.

Banquet scenes are frequent. To carry these out properly, you must know how to manipulate your knife and fork in the right way. You cannot play the part of a hostess unless you have acquired the habit of behaving correctly and charmingly. It is impossible to assume good manners during the five minutes a scene is being screened and then forget all about them. You cannot rehearse good manners. They must be a part of you.

Etiquette must be second nature with you. There are details about introducing strangers, saying goodbye, or goodday, giving orders to servants, and a multitude of other things which only good breeding can teach you.

Cultivate good manners. They are an asset of value if you would be a success.

Lesson V.

Let me tell you why you must not speak too much in front of the camera. If you babble you cannot concentrate your emotions sufficiently to carry them over to the audience. You know yourself that inveterate talkers are apt not to feel so deeply as persons who are silent. Surely you can recollecte moments in your own life when you felt most deeply. Perhaps you remember that at the moment you were not able to utter a word. This is a common experience.

Secondly, when you talk your mouth is open. That is obvious. Do you know how pretty an open mouth looks in a photograph. It is just a big black slit and, ten chances to one, even your pearly white teeth will appear black on the screen. You will recognize that this cannot add to any one's beauty.

Therefore keep your mouth closed as much as possible. Only when there is a line of vital importance, when you must make an exclamation, move your lips carefully and sparingly.

Practicing in front of a mirror will assist you in discovering how you should and how you should not open your mouth. This is an excellent prescription.

Lesson VI.

Always turn a bold front to the camera. It is a commo trick for actors and actresses on the speaking stage to turn their backs to the audience. This is often very effective. But in motion pictures, as a general rule, your back and the back of your head do not make a charming picture. If for some reason you must turn your back, show your face in profile. No matter what the circumstances may be, do not keep your back tuned lornger than necessary.

Keeping your face turned toward the camera continually also growns monotonous. For this reason the art of walking is of special value in motion pictures, since it enables you to shift your position gracefully from full front to profile and back to front again.

Practice walking. To walk serenely and gracefully requires training, just as it requires training to dance with grace. Try walking in front of a mirror and see whether you naturally move in jerks, whether you curve your back like a button-hook, whether you swing your shoulders. If you want to play comedy parts, such characteristics will be assets; if you have other ambitions, unlearn these characteristics as quickly as possible by walking with a basket of eggs on your head.

DAVENPORTS AND COUCHES

A Full Carload of Davenports and Couches Just Received

Davenports Are Priced
$38.75 To $75.00
20 Styles to Select From

Couches Are Priced
$22.50 To $44.50
18 Styles to Select From

Easy Payments Easily Arranged

THE STEWART BROS. & ALWARD CO.
THE ARCADE & UNION BLOCK NEWARK, O.

Screen Doors, Lawn Mowers

The Memorial

You erect should express your love and respect by the appropriateness and quiet dignity of design.

To practice artistic beauty and individuality in monumental designs without tawdry ornamentation, has been our life's study. An inspection of our designs now on display will convince anyone that we have succeeded.

Newark Monument Co.
136 East Main St., Newark, O.

Now Everybody Can Whistle!

YOU WHO HAVE FORGOTTEN HOW TO WHISTLE — YOU ARE SO DRY YOU CAN'T WHISTLE — YOU WHO WANT THE FINEST DRINK IN THE WORLD MAY NOW WHISTLE.

WHISTLE
REG. U.S. PAT. OFF.
—the pep of pure sugar and fruit in bottles.

Now on sale in all drink shops

Whistle is cloudy in the bottle because it is rich with food substance. You may drink bottle after bottle and relish each one. Children intuitively like Whistle and insist on Whistle, once they drink it.

So Whistle the very first opportunity. You don't need to say the word—

----just whistle

PHONES—AUTO 2182—1697
BELL 82

GO BACK TO EPSOM SALTS

Delicious now! Like drinking glass of lemonade

Instead of asking for the common Epsom Salts, ask for Epsonade Salts hereafter. You will get a big package for only 15 cents. Epsonade Salts looks and acts exactly like Epsom Salts, because it is Epsom Salts combined with fruit derivatives thus making a sparkling, effervescent, lemonade-like drink for the liver and bowels.

Take a tablespoonful of this delicious Salts in a glass of cold water when you feel bilious, sick, headachy or constipated and get the quick and splendid action of a dose of Epsom Salts without the horrible taste.

Epsonade Salts will replace the old Epsom Salts, Rochelle Salts, Sodium-Phosphate and Cathartic Pills in every home, say local druggists. (Adv.)

Billy—"A woman is physically so constructed that she can't throw a stone." Milly—"What's a mere stone when she can hurl defiance?"

Dr. Carter's K. & B. Tea Real Springtime Tonic and Blood Purifier

Old Fashioned Vegetable Remedy That Drives Out the Impurities of Winter.

Take Dr. Carter's K & B Tea as just about the best spring system regulator you can get and don't fail to give it to the children also.

A good-sized package costs but a trifle and with it you can brew enough real good medicinal tea to last a long time.

And such wonderful tea—it's pleasant to drink and it just does regulate the stomach, liver and bowels without any distress or harshness.

Ask your druggist for a package today. Take a cupful every night for two weeks—it's one good sensible way to give the entire system a good spring cleaning. Children love it. (Adv.)

T. A. BAZLER

Funeral Director
Motor Ambulance.
15 W. CHURCH ST.
Newark, Ohio.

25 Years Ago

On Thursday afternoon the young people of the First Presbyterian church gave a library tea in the parlors of the church.

Mrs. E. H. Everett and children have been visiting in Cleveland during the past week.

On Thursday afternoon of last week the Practice club for parliamentary drill met at the home of Miss Mary Sprague on Fourth street.

The musical club was entertained by the Misses Florence and Elizabeth King on last Thursday.

15 YEARS AGO.

A new clothing store will be opened by the Bargain Clothing company, the store will be located at 29 South Third street.

Conductor Lucius Sullivan of this city was killed when he fell under the wheels of a Baltimore and Ohio freight train this afternoon.

A marriage license was granted Daniel H. Moriarty and Mahala A. Letten, both of Newark.

In spite of the fact that war is hell only the slacker is anxious to keep out of it.

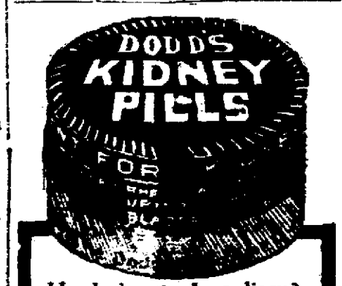

Headache, tired or dizzy? It's your kidneys. Ask druggist for box shown here—Dodd's—speedy relief or money back.

IT'S SPRINGTIME CELERY KING TIME

Blood C[illegible] time is here. What [illegible] give the children and take myself?

Celery K[illegible] of course—the kind that father and [illegible]er takes every spring.

Try Cel[illegible]ng to purify the blood this spring [illegible] cost is almost nothing—the [illegible] good price.

A cup of [illegible]ly brewed Celery King every oth[illegible]ht will drive poisonous waste from [illegible] system, will tone up the liver, bri[illegible]en up dull eyes and fill your whole bei[illegible] with the joy of living.

It's just the right spring medicine—purely vegetable.

AN ASSET TO ANY MAN

If it's a business car you want, one easy to handle and fit for any kind of travel, you owe it to yourself to examine this capable Roadster. We know of no car that equals it for constant and economical service, or that handles with as much surety and quickness in tight places.

Touring Car, $1075; Road[illegible], $1075; Sedan, $1[illegible]; Coupé, $1650
F.O.B. Pontiac, Mich. Additional for [illegible] equipment, $75

R. C. HILDRITH OAKLAND CO.
HEADQUARTERS—AUDITORIUM GARAGE

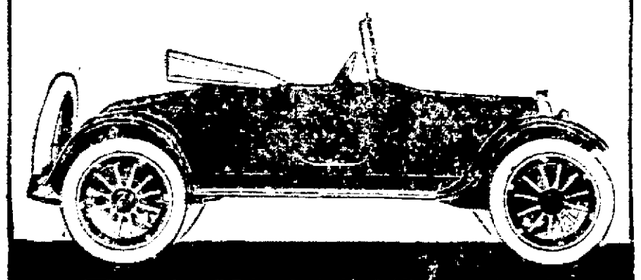

OAKLAND
SENSIBLE SIX

ADVOCATE CLASSIFIED ADS BRING RESULTS

Read The Advocate Classified Ads Every Night---Page 6---It Will Pay

Thieves Are After Your Auto

Thieves, of various kinds, are after your motor car, and they'll get it, too, if you don't provide proper protection for the machine. The thieves may be more or less human variety that are trying to run away with your property, or they may be of that gang of robbers: stormy weather, dirt, and neglect. The latter are continually on the lookout for unprotected care, and they are responsible for a tremendous amount of thieving.

If you expect to keep your car and get the maximum amount of service from it, there is just one way to do it—give it proper housing in a decent garage. Leaving it in the open or running it under a shed for the chickens to perch on won't do. It means certain loss.

A GOOD GARAGE WILL PAY FOR ITSELF

In the protection it will give your car and you will be surprised to learn how little, strong, durable, serviceable southern pine or other lumber is necessary to build a garage that is warm in winter and cool in summer—dry and clean all the time.

Let us show you the material and quote you a price. Head off the motor thieves!

Webb & Webb
LUMBER

Sixth and Wilson Streets Newark, Ohio

LANE'S COLD & GRIP TABLETS

GUARANTEED

STOPS WORST CASE OF INDIGESTION

REV. HICKMAN VOUCHES FOR THIS STATEMENT.

When a person gets up in the morning all dragged out, with no desire for breakfast, a bad taste in the mouth, and no zest for work, nine times out of ten it is because the digestion apparatus is not working right. The supply of food that should repair the bodily waste and increase the strength has fermented, or failed to digest, and instead of helping make the rich blood that means strength and energy, it has put a poisonous mixture into the arteries.

You cannot stay well if that condition continues. Soon you get stiff, your head and back ache, you do not sleep well, your stomach and bowels pain you, and you rapidly become a confirmed dyspeptic.

Dr. Parker's Treatment for Indigestion and Constipation meets just such cases, no matter how far advanced. It sweetens the stomach, clears out the undigested food, tones up the glands that secrete the gastric juices, strengthens the stomach muscles, and soon you eat what you want and forget all about it, for your digestion is again perfect.

This treatment has been doing just that for many years right in this town, and a number of our best citizens have volunteered testimonials to its excellence so that no one need suffer. Rev. W. H. Hickman, of 137 W. Locust St., Newark, tells his experience:

"For ten years I suffered severely from indigestion and constipation. I treated with different doctors, took other medicines, but received only temporary relief and gradually grew weaker.

"A friend recommended Dr. Parker's Treatment. The first box gave relief. A few boxes cured me.

"I gladly recommend Dr. Parker's Treatment, believing it will cure the worst case if taken as recommended."

Dr. Parker guarantees this treatment. If a $1 box doesn't do all you expect of it, he will refund your money promptly. Your good judgment tells you he could not do this if the treatment was not always successful. It is the result of his thirty-five years' study of indigestion, and it has proved its value so thoroughly that you should go to any drug store, get a box, and start toward getting well, for you need not suffer any more.

Prepared and guaranteed by Geo. B. Parker, M. D., Athens, O.

STRONGER MEN TAKE THE LEAD

They Have Nerves of Iron and Real Red Fighting Blood

Vital force is the material from which leaders in all walks of life are made, it is well worth getting and holding.

The health and nerve of the athlete is what Nature intended every man and woman to have.

The blood of an athlete is pure and red, a strong heart pumps and drives it through his body. No wonder that every inch of his system is filled with energy and health, his nerves like iron, spirits high, hard tasks a pleasure and life one song of joy.

A leading Doctor says, "Everyone should feel this way. That if you are not red blooded, are nervous, all run down and on your last legs, for you to build up your blood and nerves with exercise, fresh air, nourishing food and Nature's great prescription, Phosphated Iron a real blood and nerve builder".

He also says, "Phosphated Iron feeds the blood cells with iron and Nerve force, and that leading specialists are now using it successfully all over the country, that it is one of the few remedies that better class doctors can now depend on to produce results".

Special Notice: To insure doctors and their patients getting the Genuine Phosphated Iron we have put in capsules only, so do not allow dealers to sell you pills or tablets.

For sale by Evans' drug store and leading druggists everywhere.

BAD BREATH

Dr. Edwards' Olive Tablets Get at the Cause and Remove It

Dr. Edwards' Olive Tablets, the substitute for calomel, act gently on the bowels and positively do the work.

People afflicted with bad breath find quick relief through Dr. Edwards' Olive Tablets. The pleasant, sugar-coated tablets are taken for bad breath by all who know them.

Dr. Edwards' Olive Tablets act gently but firmly on the bowels and liver, stimulating them to natural action, clearing the blood and gently purifying the entire system. They do that which dangerous calomel does without any of the bad after effects.

All the benefits of nasty, sickening, griping cathartics are derived from Dr. Edwards' Olive Tablets without griping, pain or any disagreeable effects.

Dr. F. M. Edwards discovered the formula after seventeen years of practice among patients afflicted with bowel and liver complaint, with the attendant bad breath.

Dr. Edwards' Olive Tablets are purely a vegetable compound mixed with olive oil; you will know them by their olive color. Take one or two every night for a week and note the effect. 10c and 25c per box. All druggists.

AMUSEMENTS

AUDITORIUM.
"Oh, Boy," Tonight.

"Oh, Boy", the smartest and daintiest musical comedy New York has seen in years and the fourth New York Princess theatre musical comedy success, is announced by F. Ray Comstock, and William Elliott as the attraction at the Auditorium tonight. The book and lyrics of "Oh, Boy" are by Guy Bolton and P. G. Wodehouse and the music is by Jerome Kern.

The book of "Oh, Boy" is bubbling with cheerfulness and revolves around George Budd, a quiet, easy going young man who has married Lou Ellen Carter without telling her parents. Unknown to George Budd, his friend Jim Marvin, invites a number of pretty girls to celebrate a polo victory, and they enter Budd's apartment by the fire-escape, unannounced, and hide in an adjoining room when Budd enters from another direction with his bride. A telegram arrives for Budd from his Quaker aunt who is his guardian and as the aunt is averse to his marrying, the bride is about to go to the home of her parents when Jim and the girls dash in on the scene. George prevails on the merry party to go to another room while he escorts his bride of but a few hours to her home.

As soon as George and his bride have left the room Jackie Sampson, an actress who plays the part of "Modesty" in the morality play "Experience" dashes in the open window. Here she meets Jim Marvin and tells him she was with a party in a restaurant and during a mix-up over the delivery of a speech by an unknown gentleman nick-named "Toodles," hit an officer in the eye. Jim Marvin insists that she stay in Budd's apartment for the night and even introduces her to the battered policeman as Mrs. Budd. The following morning in trying to straighten out the situation, George introduces Jackie Sampson to his Quaker aunt as Mrs Budd. The arrival of the bride's father and mother and the aunt result in some unusual and amusing situations, but George Budd is a resourceful man and smoothes them all out and everything ends happily.

The curtain rises at 8:20 tonight.

"The Man From Painted Post."

Prairie Rose, who holds many medals for trick riding and roping, appears in the new Douglas Fairbanks-Artcraft picture, "The Man from Painted Post," coming to the Auditorium next Thursday. There are very few western contests such as the Pendleton Roundup, the Cheyenne Frontier Day Day Celebration and the Golden City Show that do not feature Prairie Rose in their billing as "The West's Real Product." Rose is the wife of John Judd, champion rope spinner and broncho buster, who also plays an important part in Douglas' new photoplay of the western plains during the cattle rustling days. The engagement is for three days.

"Danger, Go Slow."

One of the big picture features at the Alhambra a short time back was Mae Murray, in the thrilling play "Danger Go Slow." It proved so good that for days many who saw it spoke of nothing but "Danger, Go Slow" and they asked the management if it was not possible to bring it back. [illegible] popular demand Manager [illegible] Murray [illegible] screen star [illegible] the Auditorium tomorrow [illegible] in "Danger, Go Slow" [illegible] Miss Murray [illegible] heart throbs [illegible] cracker, [illegible] has a part that [illegible] story of the [illegible] lair around [illegible]

for. It happened when an obstinate garden fountain refused to keep within bounds. Miss Bara was seated in a beautiful conservatory, which was abloom with red roses and tropical flowers. In cosy niches there were statutes and fountains. This conservatory had been built especially for a scene in "When Men Desire," the Wm. Fox super-production which is now showing at the Alhambra theatre.

When the camera began to spin, Miss Bara was seated on a stone bench in front of a beautiful fountain. Director J. Gordon Edwards said "Shoot!" and the water was turned on. But no water came. Behind the scenes stage hands began to get excited. Somebody caught up a hammer and gave the plumbing a whack. Water came, but evidently too abundantly, for Miss Bara uttered a piercing shriek. The fountain drenched her thoroughly, and work had to be stopped until Miss Bara's clothing was dried. The last showings are today.

"Gambling in Souls."

Local lovers of good motion pictures are to have the pleasure of seeing Madlaine Traverse, the beautiful Wm. Fox star, in the near future. Miss Traverse will be at the Alhambra theatre tomorrow and Thursday in a play called "Gambling in Souls." This is a story in which a woman returns to a man the same kind of brutal treatment he had accorded her family. This man, a broker, gets Robert Dunning to invest his fortune in oil stocks that are worthless. Dunning, ruined, kills himself. Dunning's widow, Marcia, finally brings the broker to financial ruin, and [illegible] in the [illegible] [illegible] of [illegible] feature

Houdini in Garrote.

[illegible] King [illegible] this country in the [illegible] R. A. Rolfe's [illegible] "The Master Mystery" [illegible] Alhambra theatre [illegible] instrument which is of Spanish origin, is called the garrote, and consists of a coiled rope passed through a wall and attached to a wheel, which when turned tightens the rope around the victim's throat and strangles him. Escape from the garrote itself would be a more or less simple stunt for Houdini, so in order to better test his powers of escape, the handcuff king is fettered to the wall.

ALHAMBRA.
Theda Barra.

Theda Bara, the Wm. Fox star, had one shower bath she did not bargain

"Thirty a Week."

"Thirty a Week," Tom Moore's second Goldwyn starring vehicle, comes to the Alhambra theatre beginning Friday. Dan Murray elopes with his employer's daughter, Barbara Wright. Her father, vexed at her marriage to a chauffeur, puts every obstacle in the couple's path. So does Freddy Ruyter, the man the Wrights had chosen for Barbara's husband. Ruyter meets Barbara frequently and tells her Dan is unfaithful—that he has seen him give money to a woman he has met at a race track, where Dan has finished third in the big annual automobile classic. When Dan makes no satisfactory explanation Barbara leaves him and goes back to her parents. Wright offers him a fortune to agree to annulment of the marriage, but Dan declines it. He loves Barbara and will move heaven and earth to prove it. The Wrights' lawyer discovers that Dan has given the woman money to save her sick husband and so notifies Wright, who sends for Dan.

A few of the "Oh, boy" beauties in "Oh, Boy" the smashing musical comedy success of the season, Auditroium April 22.

MADLAINE TRAVERSE.

At the Lyric all this week.

GEM.
Tonight.

As Nance Molloy in her newest Paramount picture, "Sunshine Alley," Ann Pennington is introduced as a typical "alley rat," just as ready to plunge into a rough-and-tumble fist fight as she is to take tender care of her neighbor's baby. Her champion, Dan Lewis, is played by John Hines, while the role of MacPherson Clark, the son of the rich man who turns out to be the villain, is interpreted by Richard Barthelmess. Mr. and Mrs. Snawdor, two denizens of the alley who are prominent in the story, are played by Charles Eldridge and Helen Tracey. The story is an adaptation of Alice Hegan Rice's well known "Calvary Alley."

GRAND.
"Two Women."

The supreme sacrifice of a girl's love is filmed with tremendous force in "Two Women," the Anita Stewart Picture which was seen in the Grand theatre on Monday. Enid Arden, the mountain child portrayed by Miss Stewart has given her heart and her promise to John Leach in clean living and thinking man [illegible] freed, as both believe, from the woman who had proved herself unworthy of the affection he had given her.

In Enid's mountain home, she and John are planning for their marriage when the wife comes in, just parted from her latest paramour. John with true vision sees [illegible] as only perfidy in her protestations of remorse and [illegible] born love. But Enid sees her as a child and although it breaks her heart, she renounces her own love and bids him to return with his wife, to remake her again a woman.

LYRIC.

The LaReane Stock company which opened a week's engagement at the Lyric theatre last night was greeted by capacity house both for matinee and night. The company is one of the best ever seen at the Lyric theatre. Before the curtain fell on the first act it was evident that the company made a favorable impression, and from then on it was a walk over. The vaudeville features between the acts were the finest ever seeen with a show of this kind. Mr. Clyde C. Cole with his novelty hoop rolling and juggling act seem to captivate his audience from the start, and then the La Reanes with their musical offering were a scream. Tonight, "A Romance Above the Clouds"

AUDITORIUM

TONIGHT AT 8:20—EASTERN TIME

PRICES—$1.50, $1.00, 75c, 50c, War Tax Extra.

SEATS NOW ON SALE

THE COMSTOCK-ELLIOTT CO. Presents

THE SMARTEST AND BRIGHTEST OF ALL MUSICAL COMEDIES

"OH, BOY"

by GUY BOLTON AND P.G. WODEHOUSE

MUSIC by JEROME KERN

THE 4TH PRINCESS THEATRE (NEW YORK) MUSICAL COMEDY SUCCESS

JOLLY TUNES AND PRETTY GIRLS

DOUGLAS' FAIRBANKS in

"The MAN from PAINTED POST"

Photoplay by Douglas Fairbanks from the Story by Jackson Gregory Directed by Joseph Henabery

Auditorium

3 Days Commencing THURSDAY

This is one of the best and one you will like.

DO NOT MISS It

NEXT THURSDAY, FRIDAY AND SATURDAY.

LOVE—YOUTH—BEAUTY

Many Suitors Clamored for These Gifts, But There Was Only One Upon Whom She Bestowed Them.

Theda Bara in "WHEN MEN DESIRE"

A Theda Bara Super Production. Directed by J Gordon Edwards

LAST TIMES — ALHAMBRA

TOMORROW AND THURSDAY

THE DESPAIR OF A MOTHER WHEN SHE DISCOVERS THE MAN SHE HAS RUINED IS HER DAUGHTER'S HUSBAND

Is But One of the Tense Moments in

MADLAINE TRAVERSE

"Gambling In Souls"

A story of a big Wall Street swindle and its romantic sequel, starring beautiful

Madlaine Traverse

A William Fox Production

ADDED

HOUDINI

In Episode 9 of "Master Mystery"

Alhambra

FRIDAY AND SATURDAY
TOM MOORE IN "THIRTY A WEEK"

Auditorium

TOMORROW—WEDNESDAY

Mae Murray

Special Return Engagement.

As the little safe cracker in the drama of The Underworld that pulsates with action.

Danger Go Slow

Environment shaped her destiny as it does all of us.

Punch, Thrills, Throbs

This was shown at The Alhambra a few weeks ago and proved a most pleasing feature and is brought back by popular request.

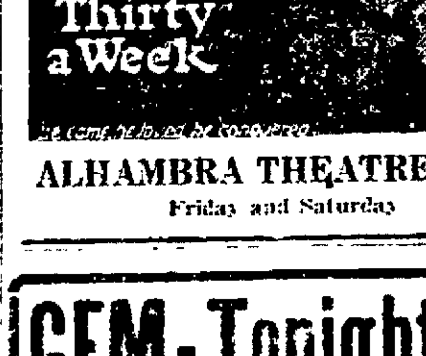

ALHAMBRA THEATRE

Friday and Saturday

GRAND

TUESDAY—WEDNESDAY

ANITA STEWART and EARL WILLIAMS in

Two Women

Miss Stewart at her very best. Scores another big triumph in this powerful super-production, in which the hand of the master director is seen. Miss Stewart was never more beautiful and never more convincing than in the role of this child of the mountains.

Christie Comedy.

THURSDAY—FRIDAY

LILLIAN WALKER IN "THE LOVE HUNGER"

Billy West Comedy.

The New Monroe ARROW COLLAR

CLUETT·PEABODY & Co. Inc. TROY, N.Y.

PRIZMA

The Motion Picture In Nature's Colors

Shown Only In Leading Theatres of The U. S. — NEXT FRIDAY AND SATURDAY.

Alhambra

GEM-Tonight

ANN PENNINGTON

— IN —

SUNSHINE NAN

Adapted from "Calvary Alley," by the author of "Mrs. Wiggs of the Cabbage Patch"

Also WM. S. HART in "A MAN FROM THE WEST," one of his former Western pictures

— TOMORROW —

[illegible]

Jane and Katherine Lee

— IN —

"Tell It To The Marines"

A Peppery [illegible] With [illegible]

Also a [illegible] featuring SYD CHAPLIN

Lyric-Today

The LaREANE COMEDY CO.

— PRESENTS —

A Romance of Above The Clouds

A comedy western drama with new specialties between the acts, a change of play every day

Friday Matinee and Night for ladies only to see the great white slave play

Why Girls Leave Home

THE GREATEST OF ALL WHITE SLAVE PLAYS.

A word of caution from the One man that knows

"Don't be Too Sure!"

Foch fought the Germans through four years and no man in the world is better able to judge of Teuton treachery and Prussian perfidy than he.

A thousand times the Hun has broken his promise. The armistice was followed by a frenzy of Prussian reform. There are Hun forces still craftily at work and there is an ugly menace confronting us and our boys who guard the Rhine.

Are we secure against a second avalanche? Marshal Foch says: *"Don't be too sure!"*

Buy for cash with your dollars and buy on installments—and do it today.

The Campaign Is NOW On

Licking County Victory Loan Committee

MASONIC TEMPLE
Corner Church and Fourth Sts.
CALENDAR
Newark Lodge, No. 97 F. & A. M.
Friday, April 25, 8:00 p. m., M. M.
Friday, May 2, 8:00 p. m., Stated.
All meetings of Newark lodge will be held by Federal Time, or one hour faster than Eastern Standard Time.
Acme Lodge, No. 554, F. & A. M.
Thursday, April 24, at 7 p. m., M. M. degree.
Thursday, May 1, at 7 p. m., E. A. degree.

MOTOR VANS

For local and long distance moving, R. B. Haynes, 225 W. Main St. Auto 2048.
11-15-tf

Thornville Bus Schedule.
(New Time)
Week days except Saturday: Leave Thornville at 9 a.m and 12:30 p. m.; Leave Newark at 11:45 a. m. and 5:30 p. m. Saturday schedule—Leave Thornville at 9 a. m., 12:30 p. m. and 4:40 p. m. Leave Newark 11:45 a. m., 4 p. m., 5:30 p.m. and 10:30 p.m. Sunday Schedule: Leave Newark at 9 a.m. and 6:30 p.m. Leave Thornville at 5:30 p.m. 4-12-tf

Crystal Spring Water. It is pure. All bottles cleaned daily. Phone for sample. Auto 3250. Bower & Bower. 1-24-tf

Job Hauling—Phone 2137. Trash, Ashes, Garbage Vault, Cesspool Cleaning. 2-10-d-tf

PRATTS
Baby Chick Food, a scientific ration for the successful raising of young chicks. Absolutely pure and from finest selected Grains and Seeds. Kent Feed Store, 22 West Church St. 3-7-tf

Kent's Seed Store for Garden, Flower and Farm Seeds, Onion Sets, Sprayers and Spraying Material. 3-7-tf

PLUMBING.
When you need a plumber call George T. Stream, phone 1379. 4-15-tf

BROOMS BROOMS
The best broom in town for 69 cents.
HUGH ELLIS, GROCER
4-22-2t

Cabbage and Tomato plants ready. Duerr Arcade Florist. 4-19-12t

Ferry's flower and garden seeds a complete stock. Now is the time to buy. Chas. Duerr, Arcade Florist. 4-11-tf

Of course, the private can rise from the ranks, but giving him a good bringing up won't do it.

NOTICE

Advocate subscribers in Newark having complaints about delivery of the paper please phone the circulation department between 6:30 and 7 p. m. Eastern time. Auto Phone 23126, Bell 59. 4-21-3t*

We can give you qualiay and service on the following: Seeds, Feed, Salt and Coal. M. O. Drumm Co., successors to C. S. Osburn & Co., Indiana street branch. 2-7-eod-tf

Bed Wetting Stopped
Mrs. Levy Kuney, Fayette, O.—"Our little boy had weak kidneys. Made trouble nights. Glad to say he is entirely relieved of that trouble after taking Hull's Superlative."
Your druggist has Hull's Superlative. (Advt)

BROOMS BROOMS
The best broom in town for 69 cents.
HUGH ELLIS, GROCER.
4-22-2t

We have on sale at 10c a copy the songs sung at the High school by the ORPHEUS Quartette. The Munson Music Co. 4-22-1t x

LOOK AT THIS
Haircut 35c, shave 15c, the highest salaried shop in the city; clean and sanitary. Children's haircutting a specialty. Fred C. Boyer, 54 S. Second St. 4-22-23-25 x

The Sherwood noonday meal is not a light luncheon. The portions are generous—the quality excellent. Forty five cents and no tipping. 11:30 to 1:30. 3-25-1-mo

RHEUMATICS —GET BUSY!

THEY ARE ALL RECOMMENDING "NEUTRONE PRESCRIPTION 99"

They have used "Neutrone Prescription 99" and their tired, aching, weary swollen joints and muscles have disappeared, what a relief after those long weeks of suffering and misery.

"Neutrone Prescription 99" causes all rheumatic poisons to disappear by purifying the blood, making it as nature intended it should be.

Go to your druggist and get a 50c or $1.00 bottle and insure your share of life's comfort and happiness.

For sale by Evans' drug store and leading druggists everywhere.

SALE OF HOUSEHOLD GOODS.

Leaving city, will sell all household furniture regardless of price. Must be sold Wednesday and Thursday, 282 Elmwood Ave. 4-22-2t*

Calleader Cleans Clothes Clean. tf

Goes With Road Company.
Walter Aschaeur, cornetist of the Auditorium orchestra, has accepted an offer to take charge of the orchestra of a dramatic company of 65 people, which leaves Kansas City, Mo., May 1, playing the far nothern time. Aschaeur will be featured in cornet solos.

Takes Position Here.
George Arensburg, who has just returned from overseas has taken a position as pharmacist in the Mykrantz store.

Honorably Discharged.
William J. Alspach, son of Dan H. Alspach, well known traveling man of 36 Fulton avenue, has arrived home after receiving an honorable discharge from Co. E, 112th ammunition train at Camp Sherman. He participated in active service on the battle fronts in France and arrived at Newport News on the President Grant April 3. He is making his home with his father and will probably accept a position on the road.

Women Agree to Leave.
The case against Wm. Moore, charged with conducting a house of prostitution, at the corner of Buena Vista and Indiana street, will be heard in police court this afternoon. The two men caught in the raid Saturday night were fined $10 and the costs each for visiting the place and two women inmates were fined $50 and the costs each, the fines being suspended upon their promise to leave the city and never return, which they agreed to do. Their names are Crawford and Mohler, and they had been frequent visitors at the Moore home.

Held For Train Riding.
William Denny, who lives in Charleston, West Virginia, was arrested by I. O. Stouffer, Pennsylvania railroad detective, for train riding and brought before Justice D. M. Jones this morning. Denny was fined $5.00 and the costs and not being able to pay was sent to the county jail.

Justice Jones Officiates.
Mrs. Verna Hyatt and Josephus Gatten Jr., were married Monday by Justice of the Peace D. M. Jones.

Married by Squire.
Justice D. M. Jones officiated at the marriage of Wm. Watt and Mrs. Clara B. Rice, both residents of the eastern part of the county.

Was Left in Italy.
Everett R. Moore, Company D, 332nd regiment, who was with that organization in Italy, wa staken in shortly before the unit sailed for America and in a letter, written March 31, he said he was in a Genoa hospital. He states that he would be sent to France soon. He is a son of Mrs. Douglas Moore, 536 Seroco avenue.

Condition Is Improved.
Mrs. Carl Nutter, who was operated upon at the City hospital, is greatly improved and was removed to the home of her mother, Mrs. Joseph Kuster in Commodore street, in the Bradley ambulance.

Is Critically Ill.
D. T. Nichols, who has been ill for four months at his home in Pearl street, was removed to the home of his daughter, Mrs. Julian Long in Granville He is critically ill.

Gets Word of Death.
Mrs. F. M. Howard of Clinton street, who has been in Cleveland, received word while there of the death of Mrs. Murdock, grand president of the G. I. A. to the B. of L. E. Mrs. Murdock is well-known in Newark. Mrs. Howard, who is state secretary of the organizaation left at once for Chicago.

WHY SOCIETY WOMEN WASH THEIR OWN HAIR

They do not because it is a fad, but because they wish to obtain the greatest possible hair beauty and be sure they are not using anything harmful. They have found that in washing the hair it is never wise to use a makeshift, but is always advisable to use a preparation made for shampooing only. Many of our friends say they get the best results from a simple home-made canthrox mixture. You can use this at a cost of about 3 cents a shampoo by getting some canthrox from your druggist and dissolving a teaspoonful in a cup of hot water. This makes enough shampoo liquid to apply to all the hair instead of just the top of the head, as with most preparations. Dandruff, excess oil and dirt are dissolved and entirely disappear in the rinsing water. Your hair will be so fluffy that it will look much heavier than it is. Its luster and softness will also delight you. Advt.

ITALIAN ENVOYS

(Continued From Page 1)
This was expected Monday night but it was not issued from the Paris "White House."

A revolution has broken out in Turkey and a soviet government has been set up, according to news dispatches originating in Bolsheviki quarters at Odessa, where it is said that official announcement of the news has been received. Constantinople is said to be under the rule of a Bolsheviki committee.

The Hungarian soviet government headed by Bela Kun is reported to have fallen. Rumanian forces advancing from the east have been joined by Czech troops and the soviet army has been defeated, according to advices. Szekler soldiers, representatives of a minor race living in the Transalvania Alps have deserted the soviet army and joined the Rumanians, it is said. Advices from Budapest indicate that the social democrats will take over control. They are headed by Sigmund Kunfi, the commissioner of education in the soviet cabinet. Chaos is reported to prevail at Budapest.

The soviet regime at Munich also has crumbled, the end coming Saturday, according to reports reaching London The ministry headed by Herr Hoffman is at work and a resumption of governmental functions is under way.

On the Ural front in Russia, forces under the command of the Omsk all-Russian government have again defeated the Bolsheviki who are reported to be retreating. Demoralization in the Bolsheviki ranks is reported and in the Viatka government the peasants have revolted against the Lenine Trotzky government.

Wrong Diagnosis.
Doctor—What you need most is a change of diet.
Dyspeptic—Come again, Doc! Why that's what made me what I am today.
Doctor—What do you mean?
Dyspeptic—Five different cooks in as many months.—Buffalo Express.

VILLAGERS PLAN CLEAN-UP DAY

May Day Set Aside To Clear Away Winter's Accumulation of Rubbish in Granville.

(Special to the Advocate.)
Granville, April 22.—On Thursday, May 1, there will be a general "clean up day" in Granville. The town being quite unable to do this, as it has done heretofore, the citizens will be called upon to help. Wednesday, solicitors from the civic committee will call at each house. People wishing to have refuse taken away will be asked to pay at the rate of 25 cents a barrel, while those having none, will, of course, not be asked to give. Each citizen is asked to have refuse in a barrel or box in a convenient place for the drivers before May 1. Mrs. Hines is chairman and Mrs. F. F. Robinson, secretary of the civic committee.

Mrs. Mary Montauya Burns, aged 78, died Monday afternoon at 2:30 o'clock at her home near Granville. She had been in ill health all winter and death was due to complications. Her husband, George M. Burns, a retired physician, survives. Funeral services will be held Wednesday afternoon at 2 o'clock (central time), and burial will be made in Maple Grove cemetery. Chas. Huson, a nephew, who lives in Bucyrus, is here to attend the funeral.

The Travelers' club which has managed a tremendous year's schedule in the face of the serious handicap of having lost eight weeks by reason of the "flu ban" last fall, is nearing the completion of the really notable Russian program. On Monday afternoon "The National Resources" formed the basis of a most instructive and really interesting paper presented by Mrs. John Owen, and a travelogue was given by Miss Jennie Roe, featuring a "Trip Down the Volga," on which the club members engaged in the usual sightseeing stunts of the average tourists, on pleasure or study bent—a diverting variant on the ordinary club paper. The remainder of the two hours' session was devoted to a review of next year's study, and the choice of individual topics, "The Balkan States," and miscellaneous subjects will engage attention next year.

The Ladies' Aid society of the Presbyterian church will give a social tea Thursday afternoon in the parlors of the church. Miss May Stark is president of the Aid and Mrs. F. F. Robinson is chairman of the special social committee. Tea will be served from 2:30 on during the afternoon.

Prof. and Mrs. M. E. Stickney had as house guests over Sunday their brother and sister, Mr. and Mrs. Harold Bell of Mt. Vernon, Mrs. Sinclair of Cleveland and Mrs. LeFevre of Kansas City, Missouri.

The Stickney domain on Burg street hill, with its commanding view of Granville village and Raccoon valley, has been enriched by the Easter gift of two little lambs, which are the exclusive property of its mistress, at their present stage of development, nutriment is administered every three hours, and th infants are beginning to follow, almost "everywhere their mistress goes."

Mrs. Robert Biggs, who went to Columbus Wednesday for the missionary meetings, and finished the week at Camp Sherman visiting her son Horace, still in military service, returned to Columbus yesterday and remained for the parade today.

Rehearsals are on for the Russian program which will close the year's schedule of the Women's Music club. This will be an open meeting at Bryn Du on Wednesday afternoon, April 30. As the program will be followed by the old time social hour in the dining room, both members and guests are asked to assemble promptly at 2:30.

Mr. and Mrs. Russell M. Griffeth left early this morning for Ann Arbor, Mich., the first stage on their journey to Boston where Mr. Griffeth has taken a position.

Dr. and Mrs. Charles Lucas motored to Columbus Monday, where the doctor boarded the train for his return to Louisville, Ky.

Patriotism is the feature of "On the Jump," starring clever George Walsh at the Granville opera house, Wednesday. Sensational methods of selling over 1,000,000 dollars worth of Liberty bonds by one lively young man, make a timely offering of an essentially enjoyable photoplay.

COUNCIL INCREASES

(Continued From Page 1)
to place a gasoline tank at the curb under the sidewalk at 21 South Fourth street.

A petition for paving Poplar avenue between South Fifth and South Sixth street was received. It was signed by M. and E. Bousch and 14 other property owners.

A petition signed by M. C. Alspach and 50 others asked for an abatement of a nuisance in the rear of 607 Evans street, owned by Fontaine Johnson. It was referred to the board of health with recommendation that they take immediate action.

A communication from the Michigan & Ohio Nu-Fuel company was received regarding the erection of a city garbage disposal plant. The company offered to send a representative to the city to explain the system and the clerk was invited to notify the company to send him next Monday.

An ordinance by Councilman Keyes was passed under the suspension of rules after it had been given its second and third reading which provided that the superintendent of the municipal waterworks and electric light be paid a salary of $175 per month; one chief engineer at $150 per month and one foreman of waterworks construction and repair at $110 per month. It also provided that engineers to be paid 60 cents per hour and firemen 50 per hour.

An ordinance by Councilman Faust was passed under a suspension of the rules authorizing the director of service to sell the remaining black horse of the city team of the street division department.

An ordinance by Councilman Baker was passed granting a license to Mrs. M. M. Penrose to place a gasoline tank not to exceed 500 gallons under the sidewalk at 21-23 South Fourth street.

A resolution was also adopted granting permission to Mrs. Penrose to erect two columns for lighting purposes at the end of each lot in South Fourth street.

Clerk Hamilton announced that he had a delayed communication from the Service Motor Truck company of Wabash, Ind., stating that it had established an aviation transportation company for the purpose of delivering parts to its various truck users throughout the country and they wished information about the Newark landing field for aeroplanes. This finished the business of the evening and the council will meet in regular session Monday evening, May 5.

WEDNESDAY Boston Store COUPON

A PASTIME WORTH WHILE. Did you ever stop to think just one minute, what you could save a week, month or year by clipping the Boston Store's coupons, every Tuesday night. For your own benefit read each coupon carefully, clip the item you need and bring to the Boston Store tomorrow. You will find the items exactly as advertised. Remember every time you clip you Save.

COUPON Ladies' House **APRONS** Ladies' Percale Light and Dark Overall Aprons, in plaids and plain colors; belted, open fronts; all sizes **$1.35**

Coupon Girls' and Boys' **HOSIERY** Regular 29c double-ribbed fast-black School Stockings, in all sizes—Wednesday only with coupon **19c**

Coupon Ladies' New **CORSETS** $2.50 Girdle Pink Brocaded Corset, elastic hips; also, all styles in White Coutil Corsets—Wednesday at **$1.78**

Coupon 27 Inch Dress **GINGHAM** Checked and Plaid Dress Gingham; regular 35c value. The special is only for Wednesday, with coupon **24c**

COUPON Ladies' Silk **GLOVES** Regular dollar Gloves in black, white, grey and mopgee, all double-finger tips; durable clasps; all sizes—at **73c**

Coupon Men's Work **PANTS** All neat dark patterns in Heavy Work Pants, belt straps, and all sizes up to 46—special Wednesday, at **$1.68**

Coupon Yard wide Scouts **PERCALE** Yard-wide light and dark fast color Scout's Percale—on sale one day only, with coupon, yard **20c**

Coupon Women's **KID GLOVES** Ladies' and Misses' black, white, tan, grey spring-weight Kid Gloves—all sizes, at **$1.76**

COUPON Large Size **POW. PUFFS** Palm size ribbon strap; holds quantity of powder A lasting powder puff—with coupon at **8c**

COUPON Men's Union **SUITS** Lisle spring-weight short sleeves and ankle length, ribbed neck, elastic ends; sizes to 46—at **87c**

COUPON Regular 25c **BAGS** Good size Shopping Bags, well reinforced round handles—Wednesday, coupon day, special **17½c**

COUPON 59c Ladies' **BLOOMERS** Pink Batiste and Crepe Bloomers, elastic drawn knee and waist; ruffled bottoms—at **48c**

COUPON Pretty **EMBROIDERY** Edging, regardless of former prices. Wednesday you can buy any amount of edging to 4½ in width—a yard **5½c**

Coupon Yard Wide **CRETONNE** Beautiful colored Cretonne, delightful patterns; yard wide; worth up to 79c and 89c a yard—at **55c**

Coupon $4.00 All New **SLIP-OVERS** Ladies' and Misses' Slip-over Sweaters, form-fitting, tassel front with shawl collar; all live colors—at **$2.68**

COUPON All Numbers **10c R. M. C.** Full amount of yardage to each spool; white, ecru, and all other colors; in all numbers—at **7½c**

COUPON Men's Colored **NECK TIES** Men's long-padded Four-in-Hand Ties, pretty colors, wide ends; ideal for spring—Wednesday, at **22c**

COUPON Women's **COR. COVERS** 98c Pink Silk Corset Covers, lace-trimmed and silk shoulder-straps; something classy—at **67c**

Coupon Girl's Muslin **79c GOWNS** Something lasting, embroidered neck and sleeves, 4 to 14 years; a full-cut garment—with coupon at **52c**

Coupon 72x90 Bed **SHEETS** Bleached Muslin, double bed, sheets 72x90, two inch hemmed ends—on sale all day Wednesday at **79c**

COUPON Ladies' Wash **WAISTS** All durable White Wash Waists, for house and street wear, neat styles; in all sizes—coupon at **59c**

COUPON Yard Wide **CRASH TOWLG** Red border, 17-inch wide, Irish Crash Toweling—reduced for Wednesday coupon day only, yard **17c**

COUPON Pussywillow **POWDER** Tetlow's Face Powder in flesh and brunette, in pretty square box; holds quantity of powder—at **33c**

COUPON Boys' Sriped **OVERALLS** Blue Striped Big Overall swith single pocket in front and back; sizes to 14 years—at **76c**

Coupon Men's 35c **SUSPENDERS** Men's spring-weight Dress Suspenders and Work Suspenders; good elastic—Wednesday, coupon special **23c**

Coupon Boys' $1.00 **WAISTS** All sizes in Boys' Fast Black Sateen Waists; selling everywhere for $1.00—our Wednesday coupon special **87c**

Coupon Girls' $1.50 **DRESSES** Girls' Fast-colored Gingham School Dresses, tastily trimmed, checks and stripes; sizes: 6 to 14 **87c**

Coupon New Trimmed **HATS** Ladies' and Misses' up to $8.50 trimmed Sample Spring Hats; all styles and snappy colors—at **$3.78**

COUPON 69c Women's **CAMISOLES** Women's Pretty Pink Camisoles, neatly trimmed with lace; all sizes—Wednesday **47c**

COUPON Chas. Fletcher's **CASTORIA** Large bottle of Chas. H. Fletcher's Castoria, for adults as well as children—with coupon only, Wednesday, at **23c**

Coupon Black Sateen **SKIRTS** Ruffled bottom Black Sateen special Petticoats elastic waist, full length; in all sizes—at **87c**

Coupon $1.50 Hand **PURSES** Black Leather Hand-Purses, colored silk-lined with finger-strap; medium sizes—at **94c**

Coupon Williams 7c **SOAPS** Here is a real luxury, makes shaving easier; forms good thick lather; does not dry—at **4c**

COUPON Ladies' Union **SUITS** Lisle spring-weight in pink and white, lace and tight knee, low neck, no sleeves; all sizes—at **62c**

COUPON Ladies' 19c **HOSIERY** Fast Black and White Lisle Hose in all sizes, double-heel and toe, with coupon only—all day at **14c**

COUPON 12½c Turkish **WASH CLOTHS** Large size pink, blue and yellow border Wash Cloths—special for Wednesday **9c**

COUPON **39c TOWELS** These are Dandy heavy Turkish Bath Towels, extra long, at.. **27c**

Boston Store NATE A. BLOCK, Manager. ON THE SQUARE SOUTH PARK PLACE NEWARK, O.

COUPON **PILLOW CASES** 36x45 bleached Pillow Cases, 2 in. hemstitched with coupon at **34c**

BEECHAM'S PILLS

How often has an attack of indigestion interfered with your work or spoiled your pleasure? Good health is mostly a matter of sound digestion. Whenever you are troubled by dyspepsia, flatulence, sour eructations, sick headache, biliousness or constipation, take Beecham's Pills. They quickly and effectively correct digestive disturbances, stimulate the supply of gastric juice and

Tone the Stomach

Directions of Special Value to Women are with Every Box. Sold by druggists throughout the world. In boxes, 10c, 25c.

Read For Profit——ADVOCATE CLASSIFIED ADS——Use For Results

BACK AGAIN!

Having been honorably discharged from the American Army service, I will resume my former business, which was given up when entering the army. I will resume my junk business at the corner of

Church and Front Streets

where the highest market prices will be paid for all kinds of SCRAP IRON, BRASS, RUBBER, ETC.
If you have any kind of scrap iron or junking metals of any kind, call phone 2071 and prompt attention will be accorded you.

HARRY HORWITZ

AUTO WRECKING—If you have any old autos or second-hand cars I will pay you best prices for same.

Ford

THE UNIVERSAL CAR

Because of its all-around utility, the Ford one-ton truck—with worm drive—has made itself an absolute business necessity. It's so dependable in service wherever placed, flexible and sure in control and low cost of operation and maintenance and possessing that vanadium steel strength, it has become the want in every line of business, from retail merchant to manufacturer, from engineer to contractor, from corporation to farmer. Let us tell you details and give you a demonstration.

FORD TRUCK YOUR NEED

The Standard Motor Service Co.
107-9 E. Main St. Newark, O.

READ THE WANT ADS THIS EVENING

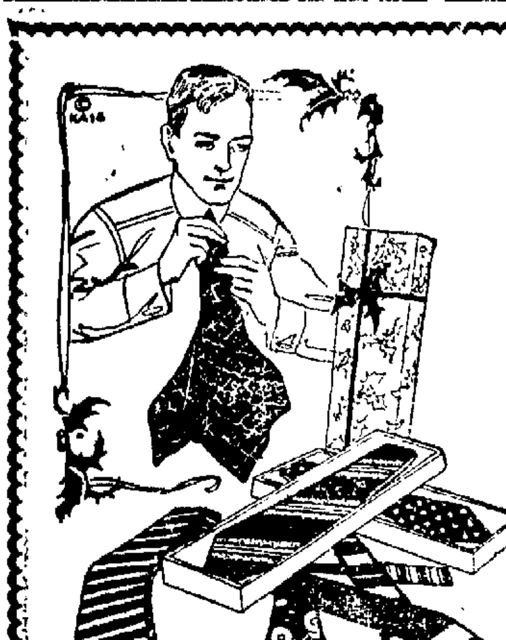

Every Man Should Buy All the Fine Shirts He Wants for this Summer This Week

THE TAX GOES ON NEXT WEEK—

There will be a tax on all shirts above $3.00 beginning the first of May. We are going to offer a special sale of fine shirts ranging from $3.00 to $6.00, which will be about one-fifth under the regular price.

THIS SALE LASTS JUST ONE WEEK

There will Be No Tax on any of these Shirts during this sale this week, but after this week the tax goes on all fine shirts above $3.00, so we urge every man to buy his fine shirts this week.

THE SPECIAL SHIRTS AT $3.00

are fine madras and silk stripe novelties in a big assortment of fancy stripes. All new this season and shirts that were marked $3.50; marked special this week, each **$3.00**

ALL $5.90 SHIRTS SPECIAL $5.00 EACH

These are very attractive—a big range of colors including blue—pink—lavender and green in plain and fancy stripes. Also a few plain colors in silk shirts are in this showing at each **$5.00**

FINE ALL SILK SHIRTS NOW $6.00 EACH

These are beautiful qualities. Some have narrow stripes of one color—others narrow stripes of two or more colors, while others show wide fancy stripes of plain color alternating with fancy stripes of two or more colors. These are the $7.50 shirts marked special during this week, at each **$6.00**

Special Sale of Men's Soft Collars 19c Each

These are the ideal collar for summer, all white in fancy madras in small dots and neat designs. Different styles, including round corners—long points, etc. All sizes, special, at each **19c**

Select Neckties NOW For Summer A Big Showing at 50c Each

These are silk ties and several new shipments have just been added to our stock, which now includes a splendid assortment of plain colors—fancy stripes, neat florals and all-over scroll designs.

F. W. H. Mazey Company

ASHBROOK MEETS LICKING COUNTY SOLDIERS IN SERVICE IN FRANCE

A number of Newark and Licking county boys were met and greeted by Congressman W. A. Ashbrook on his tour of the American army area in France according to a letter from Ashbrook written at Paris, March 30. He also met Mrs. W. H. Lewis, wife of Dr. Lewis of Newark, who is now in Red Cross work in France. Parts of his letter follows:

"Song and story had led me to look upon France as a land of sunshine, flowers and pretty women. The flowers may show up later but sunshine and handsome ladies are not much in evidence. I dare not criticize the people, but there is more wet water and wine here than I ever dreamed of. We left our boat and went ashore at Brest in a rain and during the eight days we have been in France the sun has greeted us but three times and then like a visit from the angels—briefly. I am told that it rained 330 days last year. Brest is the place of embarkation for the A. E. F. There has been much criticism of the conditions existing at Brest in the American press. Our party spent one day inspecting this great camp and all reached the conclusion that the war department has done everything it possibly could for our boys at Brest. If there is blame it is chargeable to the Almighty for causing an almost constant downpour. It looked like an American port with the stars and stripes flying from every masthead. There are from fifty to sixty thousand of our soldiers constantly in this camp awaiting embarkation. The mess is splendid. The boys are now well housed and clothed. I messed with the privates and the officers and believe they are better fed than the average American is at home as they should be. The rations are not restricted to one helping, but as many as you like. Duck walks have been provided in front of the barracks and tents so that the mud has ceased to be of much concern.

"We left the next morning for Paris in automobiles, a distance of 450 miles, with no fixed itinerary, stopping where we liked and as long as we liked.

"In a ride of 450 miles, I did not see a frame building of any kind and fully 90 per cent are stone. The French build for the generations to follow. The title to the land is largely from decent. In all Brittany the people live in the towns and villages, no country homes. The fields are one, two and three acre lots, a ten acre field would be a large estate. The fences are all made of earth, sometimes with hedge on top. Such frugality possibly exists no where as is here to be found. Not a thing is wasted or destroyed. Every foot of ground is cultivated, and it is very productive. I expected to find the peeople in rags and want, but they are apparently suffering no serious effects from the war, and are getting along quite as well as our folks at home.

"We hurried on to Le Mans where General Reade was expecting our party for luncheon. While we were partaking of his hospitality a regimental band was playing for us which I learned was an Ohio band. I found 33 Buckeyes in it including George Strickling of Ashland, R. B. Keffer and L. H. McQuestion of Mansfield and W. A. Dixon of Mt. Vernon. Perhaps I had best here mention the names of the boys from the 17th district I have met during the past week for no doubt some who read this letter will be interested to learn about these boys. When I first landed in Brest we were passing through a Red Cross pavillion when I heard some one say "How are you Mr. Ashbrook" and was pleased to see Mrs. W. H. Lewis of Newark, who is at the head of the Brest Red Cross Infirmary, and several officers told me she was the most popular Red Cross representative in Brest. The doctor is at the front. In an hour after I was taken to the Brest cantonment I easily found Victor Martindale and had him with me for three hours. Vic is looking fine, has gained 30 pounds, and has no kicks. To see a boy from your home town was good for sore eyes. While passing through one of the bathing barracks I met Milton Millbaugh of Newark, who was well and happy. The driver of our car over the camp was Miles Curran of Delaware, an O. W. U. student. The morning we left Brest I drove to a Marine hospital and found W. W. McCullough of Coshocton, a grandson of David Davis the idol of the 76th O. V. I. At Laval Captain Gray of Columbus, whose father built Gray Chapel at Delaware, drove me to meet H. M. Bing of Delaware, who is at the head of the Y. M. C. A. at Laval. Raymond T. Atherton of Newark who is a military police stationed at Rennes called to see me before daylight. The second day out we were passing some soldiers and stopped to speak to them. Before I got out of the car Jay Ritter of Newark yelled "there is Ashbrook." I felt mighty proud to have a soldier boy I never knew salute me so cordially. Dr. Hawke who formerly lived at Hebron was in the same company. At Tours I met Howard Jackson at a Y. M. C. A. concert. When we arrived at Paris I soon found Lieutenant David W. Scovell of Johnstown and he has been much with me during my four days in Paris. While going through the Louvre I met P. H. Smart of Mansfield and last evening J. P. O'Shaughnessy of Newark looked me up.

"The second night we spent at Tours, which is headquarters for the Service of Supply (S. O. S.) for the A. E. F. We inspected the salvage deport. It was wonderfully interesting and also highly satisfactory to see some evidence of economy which is not often staring you in the face when you examine into military activities. All the discarded clothing, shoes, harness, etc. is shipped here to be cleaned and repaired. Over 5,000 people are engaged in this depot and a saving of [illegible] millions of dollars each month is the result. Every scrap is utilized in some way. Old felt hats are here made into hospital slippers, the tops of worthless boots and shoes are cut into shoe strings, rags into paper, rubber into new rubber and all along the [illegible] manifest that a successful concern or individual would ex[illegible]. In the main, however, money [illegible] spent like confederate bills.

[illegible] pronounced Gev [illegible] general storage depot of our [illegible] in France. It covers six square [illegible]. The warehouses if placed end [illegible] would make a building [illegible] feet [illegible] 20 miles long. 156 miles of [illegible] has been built and an average of [illegible] cars are on these tracks. It requires 2,000 men to operate the depot. There were $600,000,000 worth of supplies here stored the day we inspected the depot. It is easy to understand [illegible] we have been selling five to eight billion dollars of bonds three or four [illegible] a year when you go over [illegible] activities. That night we [illegible] Orleans.

[illegible] next morning we left for Paris [illegible] arrived there about 3 p.m. Let [illegible] a few overlooked observations [illegible] route. The farmers of France could give the American farmer cards and spades. I saw nothing to criticize and much to commend in a very close observation. They are neat and expert. The highways for 450 miles are like a boulevard. Not a weed or briar is allowed to grow, but this perhaps due to the fact that the government cares for the highways. We have no pikes in the states to compare with the highways in France. The American soldiers, the colored contingent, are engaged in road repair. In this entire drive we saw our soldiers and trucks on the highways every ten minutes. Before I came here I did not understand why our soldiers should build and repair roads in France, but when I saw hundreds and thousands of our big trucks speeding by tearing up the splendid highway, I concluded it was fair and proper that we should help France keep her highways in repair. The live stock looks well. The horses are mostly Percheron and are sleek and well fed. The cattle appear to be a cross between Durham and Herefords. The hogs in Brittany were of the hairless breed, some coarse wool sheep, goats and donkeys. Wheat and rye are the principal crops, but not a hill of corn.

"The way the people of all France treasure their trees, forests and fuel is a striking lesson to any wasteful American. In a large part of France the limbs of the trees are all cut off close to the trunk for fuel and the bare and naked tree stands. This not only affords fuel but the shade of the tree does not destroy the crops. No one can cut down a tree unless he plants one in its place. The tiniest twigs and branches are tied in bunches and these fagots used for kindlings. No brush pile is ever burned. Even the trimmings of grape vines and hedges are saved for fuel.

"Paris is the metropolis of France and is a beautiful city of more than three million people. It is well dubbed Gay Paree. The business section looks much like an American city. It has a wonderful subway system. There is so much historic interest clustering about Paris that weeks and months might be profitably spent by the sightseer and volumes written of interest to all.

"We attended a session in the Chambre of French Deputies the national House of Representatives. It is composed of 600 delegates. The building was erected in 1722. France has about forty millions of people and is not as large as the state of Texas. We also attended a session of the Senate, consisting of 300 Senators. The Chambre of the Deputies and the Senate are in different sections of the city. The Senate being in the old Luxembourg Palace. The members of both legislative bodies are much older than our members of Congress. The young man in France does not have the opportunity for preferment found in the Sates.

"I had an interesting little experience yesterday. We all bought Traveler's Checks. I presented a check for exchange in francs and could only get 540 francs for $100. The rate of exchange yesterday was 5.90 francs. The Bank of J. P. Morgan accepted my personal check on my own little bank and gave me 590 francs but would only give me 540 francs for the check of the American Bankers' Association.

"We called on Gen. Pershing yesterday and accepted an invitation to dine with him next Friday at Chaumont which is his headquarters on the front. I was much impressed with Gen. Pershing. He stands more than six feet high, has a commanding presence and handsome physique. He looks the part and no doubt when the history of the great war is written he will rank well along with Foch and Haig. President Wilson gave our party a reception today at 2:30 p.m. at the Paris white house. For more than an hour the President talked freely and frankly, and told us of his troubles in reconciling the Allies to a fair and just settlement. The President assured us that the league of nations was not delaying the peace settlement a single day.

"We leave at 8 in the morning for a seven days drive in automobiles along the front and will visit Chateau Thierry, Argonne, Reims, Verdun, St. Mihiel, Coblenz and a dozen other important places on the eastern front. I will tell you more about them in my next epistle."

—YOU MAY READ HER MESSAGE

Many Women Suffer Needlessly, Simple Medicine, Containing Sulphur in Tablet Form Brings Amazing Relief.

The absence of a simple mineral like ordinary sulphur causes women untold misery and periodical suffering beyond words to express. But women often suffer in silence, rather than make their troubles known.

If you, madam, or miss, suffer with frightful headache, miserable, dragging backache, constipation and kidney, bladder and other irregularities, just try for a few weeks regulating the bodily functions through the use of Sulpherb Tablets (not sulphur tablets) and note the amazing, gratifying relief and happiness that they afford.

Mrs. C. P. Couch, Pesadena, California, writes: "After reading your advertisement in the 'Times,' I thought I would try Sulpherb Tablets as a tonic and regulator, and I find them absolutely the most wonderful system regulator I have ever used. Sincerely, etc." Sold by good druggists everywhere at 60c per tube and guaranteed satisfactory.—Adv.

TO KEEP MY SKIN SOFT CLEAR AND PLIABLE

I Use Howard's Buttermilk Cream.

You too will be surprised and delighted with its use for while it turns the dullest and most lifeless complexion to radiant beauty, it does not show the slightest sign of it's use. It actually vanishes from sight and the most heated atmosphere will not produce the slightest shininess or greasiness of the skin. Howard's Buttermilk Cream is guaranteed to satisfy you in every way or the purchase price will be refunded. Your drug or toilet goods counter can supply you.—Adv.

MAY DESIGNERS HAVE ARRIVED.

NATIONAL GINGHAM WEEK All Over America

Your Store Joins the National Gingham Week Movement With Thousands of Yards of All Kinds of Ginghams Displayed for Your Choosing and Priced to Your Liking

NATIONAL GINGHAM WEEK EVENT has been under way for many months—and while every week is gingham week at this store—you will find that the finest and largest collection of all kinds of ginghams of the foreign and American made ginghams are here to meet your every demand that will be created this week. We would rather have you come in and see how really well prepared we are for National Gingham week.

Plaid Ginghams— Stripe Ginghams— Check Ginghams—
Plain Ginghams— Zepher Ginghams— Chambray Ginghams
Staple Ginghams Seer Sucker Ginghams Tissue Ginghams—

ON SALE FOR NATIONAL GINGHAM WEEK AT YD.

15c, 29c, 35c, 39c, 48c, 75c

Zepher Dress Ginghams at Yd. 48c.

Yard after yard, color after color, patterns after patterns are on display this week in those 32-inch wide fine soft Zepher Dress Ginghams, in both plaids and stripes—for gingham week at yard **48c**

Fine Dress Ginghams at Yd. 35c.

Here are all the different shades in fast colors, all the different size checks, and all the good patterns and colors in these stylish and becoming plaids, priced for national gingham week—at yard **35c**

Plaid Dress Ginghams at Yd. 39c.

Here are those high-grade fine, fast colored Toile-de-Nord Dress Ginghams. You will find the very pattern you have been wanting in the big display for national gingham week—at, yard **39c**

Apron Ginghams at Yd. 15c.

An extra large showing and pricing of Standard Apron Gingham Checks for national gingham week—at, yard only **15c**

Tissue Dress Ginghams for Yd. 75c.

32-inch wide in those Grecian Novelty Dress Ginghams and these you will find over in the wash goods section on display and sale for national gingham week—at, yard **75c**

Dress Ginghams at Yd. 29c.

Yards and yards, and patterns and patterns, and colors and colors in those famous Red Seal and Bates Seersucker Ginghams for boys' waists and children's dresses in 10 to 20-yard lengths, and will sell you any amount you want for national gingham week—at yard, only **29c**

THE STORE THAT SERVES YOU BEST — Meyer & Lindorf — NEWARK, OHIO — EAST SIDE OF THE SQUARE

Won't He Be Surprised?

WITH the dear old home looking so spick-and-span and cheerful in its trim new paint and smiling a welcome to him—won't it be a golden day when your boy comes marching home?

But in your eagerness to get the home ready for him, don't accept just any paint. Specify the *tested*

MARIETTA PRACTICAL PAINTS

Paint should be a protection, not just a coloring. The right paint adds value to your property.

Marietta Paint is a safe investment—it is being constantly tested under actual weather conditions. There is no guesswork about its durability.

Shall we bring you a color card and estimates that prove the *economy* of Marietta Paints?

WHERE an enamel is needed, use Spartanite. It gives a rich, satiny finish that clings to the surface and is wonderfully elastic—which means lasting.

Marietta Paint & Color Co.,

F. S. HORNER, Manager

NEWARK STORE—31 W. CHURCH ST.

ROSENBACH SHOES 13 STORES — NO. 7 SOUTH SIDE SQUARE

Values Like Those Of Old Times

Black Kid Oxfords With Welt Soles **$4.85**

JUST THINK OF IT! KID OXFORDS WELT SOLES $4.85

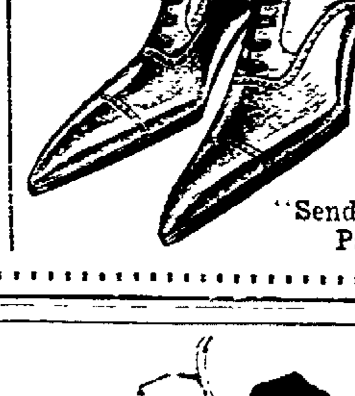

This is possible only through the buying power of 13 great stores—big quantity buying—that's what does the trick.

If you Can't Come Down "Send for a Pair"

She would be beautiful but for that rash

To have a beautiful face marred by unsightly blemishes robs one of social position, opportunity, and enjoyment. Facial defects such as pimples and blackheads can be overcome usually by the proper use of Resinol Ointment and Resinol Soap.

By adopting Resinol Soap for toilet purposes, this is made more easy for the healing action of the ointment—it gives in quicker and results more satisfactory.

[illegible]

Resinol

Sold by all druggists. For free samples write Resinol, Baltimore, Md.